THE ESCANABA DAILY PRESS

VOL. XLII NO. 73 [UPPER PENINSULA'S LEADING NEWSPAPER] ESCANABA, MICHIGAN, TUESDAY, JUNE 13, 1950 [ASSOCIATED PRESS LEASED WIRE NEWS SERVICE] 12 PAGES

Inflation Danger Speeds Balancing Of U. S. Budget

Democrats Predict Year Extension Of Rent Control Law

By FRANCIS M. LE MAY

WASHINGTON — (AP) — Swift House passage of legislation continuing federal rent controls on a local option basis was predicted confidently by Democratic leaders today, after the Senate rammed through the compromise measure on a 36 to 28 vote.

The bill, which would keep alive the last of the major wartime controls, on approximately 8,000,000 dwelling units, mostly in big cities, would work like this:

1. The federal rent control authority, due to expire June 30, would continue for a year.

2. But the controls would cease automatically in six months, on December 31, in all communities that before that date did not decide affirmatively, through a vote of the local governing body or a referendum of the citizens, to continue the rent ceilings on to June 30, 1951.

3. Any community could vote itself out from under controls any time before December 31. No community could restore controls after they were lifted.

House Speaker Rayburn (D-Tex) told President Truman he is confident the House will pass the bill. The administration had asked for a straight extension of the present law, but banking committee chairman Spence (D-Ky), a strong administration supporter, said the compromise local option bill "in my opinion is the best we can get through the House."

Rep. Wolcott of Michigan, senior banking committee Republican, predicted the House vote will be close.

Administration leaders overrode Republican oposition yesterday to press the measure through the Senate. On passage there, 30 Democrats were joined by six Republicans in support of the bill. Opposing were 23 Republicans and five southern Democrats.

The Senate vote came after Senator Cain (R-Wash), who filibustered 12 hours against the bill last week, gave up his right to another marathon speech. Earlier the Senate had rejected, 44 to 25, a Republican move to send the bill back to the banking committee.

Fish Regulation Bill Condemned

Blow To Bay De Noc, Says Gov. Williams

LANSING — (AP) — Still critical of the efforts of the Republican legislature, Governor Williams signed a commercial fishing bill yesterday and called it "a disgrace".

The measure extends for two years the use of commercial fishing pond nets without stakes for whitefish and lake trout. The 1947 legislature had ordered that type of nets outlawed after Jan. 1, 1950.

Williams said the bill was a "watered-down substitute" for a bill which would have conserved the fishing industry in big and little Bays De Noc as well as encourage fishing in the Straits of Mackinac area.

"This," Williams said, "is but another example of the many failures of the Republican policy committee to adopt legislation for the welfare of all of the people. I signed the bill for what little it accomplishes, but it should not be mistaken for a real approach to the problems of the fishing industry.

"As a result, compromises worked out between commercial fishermen and sports fishermen in the Bay De Nocs areas to preserve one of our important natural resources are killed for another year."

British Oppose European Pool

Labor Party Wants More Socialism

By WILLIAM N. OATIS

LONDON — (AP) — The nation's governing labor party called today for Britain to keep out of further programs for European political and economic union until unity-minded continental nations turn socialist.

The strong policy statement, which rejected the Schuman plan for pooling European coal and steel, came as Prime Minister Attlee prepared to explain to the House of Commons later today why his government is staying out of the six-nation talks on the plan June 20.

Though not an official government declaration, the party statement was seen as an answer to critics that Britain is impeding the progress of European recovery by a "go slow" attitude toward European unity proposals.

The statement, issued by the party's national executive committee, made plain that the Socialist governors fear mergers with Europe may jeopardize their welfare state program of full employment and mounting production through government planning.

It expressed the party's traditional distrust of capitalistic free enterprise.

Weather

Reported by U. S. Weather Bureau

UPPER MICHIGAN: Fair tonight and Wednesday, cooler tonight.

ESCANABA AND VICINITY: Fair and cooler tonight, wind northerly 15 to 20 mph. Wednesday, fair and continued cool, wind north to northeast 15 to 20 mph. High 70°, low 58°.

Past 24 Hours ESCANABA	High	Low
	71°	60°

High Past 24 Hours

Alpena	66	Lansing	81
Battle Creek	80	Los Angeles	76
Bismarck	88	Marquette	87
Brownsville	90	Memphis	90
Buffalo	74	Miami	86
Cadillac	80	Milwaukee	84
Chicago	81	Minneapolis	81
Cincinnati	78	New Orleans	92
Cleveland	77	New York	72
Dallas	91	Omaha	91
Denver	90	Phoenix	102
Detroit	79	Pittsburgh	75
Duluth	81	St. Louis	83
Grand Rapids	81	San Francisco	65
Houghton	83	S. Ste. Marie	78
Jacksonville	95	Traverse City	83
Kansas City	90	Washington	79

Marquette Election Brings Out Only 52

MARQUETTE, Mich.— There are 3,455 persons in Marquette qualified to vote in a school election. But only 52 of them went to the polls in yesterday's school board election.

They reelected as trustees Herman E. Olson and Frank C. Donckers, incumbents, who were the only two seeking the posts.

AMBUSH MURDER MOURNERS—Mrs. Agnes Shelton, mother of slain Roy Shelton is assisted from Fairfield, Ill., funeral home during Roy's funeral services. Behind and above Mrs. Shelton is Big Earl Shelton, brother of the slain man. Roy's death was the third violent death of a Shelton in the past three years. He was shot from ambush as he worked on his farm near Fairfield. (NEA Telephoto)

Rising Prices Need A Brake, Congress Told

Senators Plan Drive To Slash Spending

By JACK BELL

WASHINGTON — (AP) — Fresh fears of inflation prompted bipartisan proposals today that Congress get busy on the job of balancing the budget.

Senator Douglas (D-Ill.) told a reporter he regards the threat of inflation caused by rises in wholesale prices as serious, but possibly not dangerous.

"It strengthens the case for reducing expenditures and balancing the cash budget—that's the best inflation brake"—said Douglas, who agrees with the Truman administration on about everything but its monetary policies.

Deficit Piles Up

Senator Taft of Ohio, chairman of the GOP policy committee, said in a separate interview that a vigorous drive is going to be made in the Senate to cut appropriations back to the point of government revenue.

"We are adding steadily to the inflationary trend with a deficit that is running about half a billion dollars a month," he said.

Douglas suggested that the Federal Reserve Board wait a month or two to see how the price trend progresses. If prices still are going up then, he said the board ought to sell securities in the open market to force government bonds down slightly.

"I would hope that the treasury, on the other hand, wouldn't insist on supporting bond prices and would let them fall slightly," he said.

Gasoline Shares Blame

The Senate judiciary committee voted yesterday to make in investigation of gasoline prices. Senator Ferguson (R-Mich.), who sponsored the move, said in a statement that the country is in a period of creeping inflation to which gasoline prices increases are contributing.

Taft said the Senate's economy drive is likely to take the form of a substitute for the Taber and Jensen amendments which cut the House-approved single - package appropriation bill to an estimated $23,890,000,000.

Senator Lucas of Illinois, the Democratic leader, told reporters administration strategists are convinced that the one-package bill won't do the job it was intended to do.

"We'll go back to separate appropriations bills in the next session of Congress," he predicted.

Move Bogs Down

He indicated that President Truman is in accord with this idea.

The one-package approach was sponsored by Senator Byrd (D-Va.) Congress' chief economy advocate. While it turned up some blanket budget cuts in the House, it has been bogged down in the Senate appropriations committee for weeks.

Indications are that the committee won't be able to bring it before the Senate for several more weeks. With most of the government's domestic spending involved, the measure may provide a month's debate in the Senate—a prospect disliked by Lucas and others who want Congress to quit early in August.

Taft said he would oppose any move to return to the old method of handling separate appropriation bills.

"It's much easier to make a cut when all the money is lumped in one bill," he said.

Lawmakers Favor Big Bomb Expansion

WASHINGTON — (AP) — A still larger expansion of the A-bomb and H-bomb program may be recommended by the Senate-House atomic committee.

This was indicated today by lawmakers who reported that the subject had come up in a closed door meeting of the committee with members of the Atomic Energy Commission.

One member predicted the committee would go along with any new request from the commission. He asked not to be quoted by name. Senator McMahon (D-Conn.), chairman of the committee, has said in public twice recently that he thought the nation ought to spend more of its defense money on atomic weapons.

The atomic program cost an estimated $2,000,000,000 to perfect the first bomb, and billions more have been spent since. Last year, after the announcement of the Russian atomic explosion, President Truman approved an accelerated atomic expansion program costing $200,000,000. Since that expansion go-ahead, Mr. Truman has also directed continued work toward the more powerful hydrogen bomb.

Lawmakers who reported the new expansion discussion said that no figure was estimated for this venture, but it could well run into hundreds of millions of dollars.

In another report on preparedness, the Washington Post said today that the U. S. army has a "new stable of defensive weapons on the way" that can be "a tremendous trump card in defenses of the west." The Post story said:

"They are being counted on to partially replace the atomic bomb as a major deterrent against a Soviet attack on Western Europe and to help stop such an assault if it comes.

"Besides atomic artillery and guided missiles with atom warheads recently mentioned as under development by top army officials, two more conventional answers to Russia's 40,000 tanks and multi-million man army are on the way."

It named one of the anti-tank weapons as light recoilless rifles firing hollow shaped shells and a new "squash head" projectile which aims at knocking out a tank "not by punching a hole in it but by the blast effect."

Tax Data Will Aid Crime Quiz

Confidential Figures Promised Senators

By DON WHITEHEAD

WASHINGTON — (AP) — President Truman was reported today to be ready to open a great store of information to a special Senate committee investigating big-time gambling and crime.

By executive order, the president is expected to give senators access to confidential income tax returns and other government information on known and suspected underworld figures.

Mr. Truman has promised the committee full cooperation and Chairman Kefauver (D-Tenn.) told reporters he looks for the executive order to be issued at any time.

With an executive order from Mr. Truman, the Kefauver group would be in a position to check on the sources of income of any questionable person whose name figures in the inquiry.

Under the law, income and other tax reports are confidential unless they are made available to investigators by presidential order. Mr. Truman used such an order from President Roosevelt when he was a senator in charge of the Senate's war frauds investigations.

Airliner Falls In Persian Gulf

Plane Had 51 Aboard From Indochina

PARIS — (AP) — Air France said today "it is feared that all hope is lost" for all but six of the 51 passengers and crew of a C-54 Skymaster plane that ditched into the sea near Bahrein in the Persian Gulf last night.

Survivors include four men passengers, a radio operator and the chief pilot Jean Fladek who was seriously injured when the plane came down.

The unidentified bodies of four men and two women were recovered by fishing boats.

Still missing are 39 persons, including one infant.

The plane, enroute from Karachi, Pakistan, to Cairo, had been scheduled to land at Bahrein. The pilot radioed the airport for landing instructions 10 minutes before its scheduled arrival. After that nothing more was heard from the plane.

Military Building At Soo Approved

WASHINGTON — (AP) — Plans for military construction at the Sault Ste. Marie, Mich., locks and at Selfridge Air Force base near Mt. Clemens, Mich., have been approved by the House as part of a $596,000,000 program.

The authorization requiring separate legislation to finance it, now goes to the Senate for action.

Among projects approved were a $1,000,000 installation at Sault Ste. Marie to construct housing for troops guarding the locks and a $600,000 construction development at Selfridge.

Youth Admits Killing Detroit Father Of Four

Wife Attacked After Husband Is Shot

CINCINNATI — (AP) — A boyish-faced Michigan youth sat in jail today, waiting for Michigan state police to come and get him in the lover's lane slaying of a man and the rape of his wife.

Walter Marvin Noth, 21-year-old, skinny six-footer, was apprehended by Cincinnati police here yesterday. They recognized the car in which he was riding as one hunted by Detroit police. It was the auto of the slain man, Eugene Schaaf, 40, father of four.

Sgt. Charles Kline, acting night chief of police, said last night that Noth had signed a confession to the killing of Schaaf and the rape of Schaaf's 31-year-old wife, Beaulah, in the lonely spot near Detroit. The victim's billfold and the .32 automatic used in the slaying were found on Noth, Kline added.

Sneaks Up On Couple

Kline said Noth told him this story:

Noth was drunk. He got his automatic and drove his truck into the woods. He saw a man and woman sitting in a car.

"I took out the gun and sneaked up on them. Then I jumped on the running board and pointed the gun. I told the man to stay inside and ordered the woman to get out."

She got out, but the man got out, too, Noth recalled, and advanced on him.

"I fired at him twice, I think. He stopped and just stood still for a moment. Then he took a couple of steps toward me and fell."

The police sergeant said Noth told him he couldn't get his truck started so he got into the car where he "remembered what I came for originally."

Came From Royal Oak

"I grabbed her and shoved her to the ground. After I was finished I told her to get into the car. We drove off, but about a quarter of a mile down the road I told her to get out and go back to her man. Then she told me it was her husband."

The curly-haired youth is of Royal Oak township, a Detroit suburb. Arrested with him were two hitch-hikers, Samuel Nese, 20, Port Clinton, O., and a 17-year-old companion. Noth picked them up outside of Toledo, they told police.

Boy Gets Sparkplug Driven In Forehead

NEWARK, N. J. — (AP) — Nine-year-old Lamont Huntly had a three-inch sparkplug sticking out of his forehead when they brought him to city hospital yesterday.

Doctors lifted the sparkplug out in an operation that took 1 3/4 hours. It had been embedded half an inch in Lamont's skull, over the right eye.

The boy said a school companion with whom he had refused to share a box of crackers threw the rusty sparkplug at him, and there it stuck.

Doctors reported his condition as fair and said his brain had not been injured. Both boys are Negroes.

Police Desert Reds

BERLIN — (AP) — Four East German people's policemen fled today to West Berlin. One fought off a comrade who tried to drag him back at pistol point. In the past month 42 have deserted the eastern force and won political asylum here.

Copper Import Tax Splits Michigan's GOP Congressmen

By JOE HALL
AP Special Washington Service

WASHINGTON — (AP) — Conflicting economic interests of sectors of Michigan have put two of the state's Republican congressmen on opposite sides on the question of reviving the import tax on copper.

Rep. Ford (R-Mich.) has introduced a bill to continue for another two years the suspension of the two-cent-a-pound duty on copper.

His bill is similar to others before the House ways and means committee. The suspension expires June 30. Ford said today he doubted whether his bill would be acted on in time to prevent restoration of the duty.

Set To Make Killing

Rep. Bennett (R-Mich.), whose Upper Peninsula district includes the Michigan deep copper mines, strongly favors re-imposition of the import duty.

Ford told a reporter many fabricating companies in his district have asked him to support continued suspension of the copper tax.

"The price of copper will go up two cents a pound if the duty goes back on," he said. "These companies already are meeting price resistance.

"It will be worse if their costs continue to go up. They say there is a critical shortage of copper and that imports are needed."

The Grand Rapids congressman said he had been informed that what he described as copper interests have bought large supplies of the metal and are "ready to make a killing" if the duty is restored.

Bennett agreed that the price will rise if the tax goes back on and that copper is in short supply now.

"But these fabricating companies are short-sighted," he contended. "If there is no import tax and foreign copper continues to take over the domestic market, eventually the so-called high-cost mines all will go out of business and the foreign companies will be able to charge any price they please."

Standby Needed

The high-cost mines, which include those in Upper Michigan, account for about 25 per cent of domestic production, the congressman said, adding that this would be important in the event of another war.

Copper prices dropped from 23 cents in 1948 to 16 cents a pound last year, causing distress in the Michigan copper area.

It now is back up to around 22 cents a pound.

Bennett said the Michigan mines can operate at that price.

However, he said the import tax should be reimbursed and the metals subsidy bill now before Congress should be enacted as "stand-by measures" to insure that the copper price does not take another sharp drop.

Inquiry Spurned By Inland Steel

Randall Won't Reply To Lobby Quiz

CHICAGO — (AP) — Clarence B. Randall, president of Inland Steel company, today refused to supply information asked by a congressional committee.

Randall termed "inquisitorial" a letter from Rep. Buchanan (D-Pa.) asking for what he said was detailed information on company activities dealing with public issues.

Buchanan, as chairman of the House committee on lobbying activities, had requested Inland, along with 166 large corporations, to detail expenditures over a three and a half year period on travel, subscriptions, contributions, and advertising "dealing with public issues which might be the subject of federal legislative action."

Randall wrote Buchanan that, "you have demanded of the Inland Steel company a great deal of information to which you are not entitled in a free America."

In Washington, Buchanan told a reporter:

"I shall interpret Inland Steel's reluctance to give an accounting as a reason for suspicion and so report to the committee."

Tokyo Area Flooded

TOKYO — (AP) — At least 48 persons have lost their lives in continuing floods and landslides accompanying the week long torrential rains sweeping the Tokyo area. Five thousand houses have been flooded and some 6,500 acres of farmland are awash.

Big One Gets Away

YOKOSUKA, Japan — (AP) — Japanese fishermen pulled and pulled; their net brought up a whale. The angry mammal twisted and churned a sea of foam. Its lashing tail spilled one boat, dumping eight men and killing one. The whale got away.

New Legislation Mapped To Boost Social Security

By JOHN CHADWICK

WASHINGTON — (AP) — The Senate buckles down to work today on legislation to boost the Social Security program more nearly in line with present-day wage and price levels.

The bill is a revised version of a measure passed by the House last October. It would add nearly 10,000,000 persons to the 35,000,000 now covered by the Old-Age and Survivors Insurance system and would sharply increase retirement payments.

Administration leaders are counting on enactment of the bill for one of the major accomplishments of the present session of Congress.

Here are some of the major changes the bill would make in the Old-Age and Survivors Insurance system:

1. Extend coverage on a compulsory basis to about 8,300,000 persons and on a voluntary basis to about 1,600,000. Many of the self-employed and regularly employed farm and domestic workers make up the bulk of those to be brought into the system.

2. Increase the monthly benefit payments to the 2,900,000 persons currently receiving Old-Age and Survivors benefits an average of 85 to 90 per cent. The average benefit for retired workers would be increased from $26 to more than $48.

3. Establish a new benefit formula for persons retiring in the future under which benefits would be approximately double those payable under existing law.

4. Make it much easier for older persons to qualify for benefits by reducing the required period of covered employment.

5. Retain until 1956 the present tax of 1½ per cent each on employer payrolls and employe earnings to finance the system. After that the tax rate would rise gradually to a top of 3¼ per cent each on the employer and employe.

The bill also would keep $3,000 as the maximum annual earnings on which taxes would be collected and benefits paid.

Under the House measure, this taxable wage base would be raised to $3,600. A similar increase is one of the principal changes which Lucas and Myers, both members of the finance committee, want to make in the Senate bill.

The effect of such a change would be to increase the top end of the benefit scale.

Bitten By Squirrel

GRAND RAPIDS — (AP) — Tenyear-old Henry Fortuna, Jr., was bitten Monday by a squirrel which terrorized children of a whole neighborhood before it was shot by an adult. The injured boy was given anti-rabies injections.

Convicts Give Up Milk To Feed Fawn

MACKINAW CITY — (AP) — Six trusties working at the Conservation prison camp in Wilderness State park have given up their half pint of milk a day to feed a three-week-old fawn.

The prisoners, engaged in lumbering operations found the fawn when it was three days old. They received permission from the conservation department to raise it. They discovered, however, that there was no surplus of milk to feed it.

News Highlights

GLADSTONE BEACH—Swimming season opens at Gladstone. Page 9.

BONIFAS ESTATE—$93,000 distribution announced. Page 5.

COUNCIL MEETING—Manistique city officials have long session. Page 9.

ROAD BUILDERS—Convention opens in Escanaba Wednesday. Page 3.

SCHOOL BOARD—Claude Tobin elected as trustee. Page 2.

STATE SENATOR—Wm. Ellsworth talks to local service clubs. Page 2.

HEALTH NURSE—Anita Kotila joins Delta county staff Page 2.

Goal Of 20 Million Reached In UN Aid To Backward Nations

By MAX HARRELSON

LAKE SUCCESS — (AP) — Despite a Soviet boycott, the United Nations conference on technical assistance to backward areas appeared sure today to reach its goal of $20,000,000.

As the worldwide meeting moved into its second day, 15 nations already had pledged $16,000,000 and the United States was ready to give another $2,800,000 if the other countries would contribute $2,000,000 more.

Although most of the large countries already had made their pledges, U. N. officials said they expected contributions from at least 15 to 20 other countries. Fifty-one nations attended the opening session of the three-day meeting.

In addition to the United States offer yesterday to contribute $10,000,000 to $12,500,000, other leading contributors on the opening day included:

France $1,200,000, Britain $2,100,000, Netherlands $400,000, Belgium $270,000, Venezuela $48,000, Bolivia $50,000, Ethiopia $20,000, Norway $35,000, Brazil $406,000, Pakistan $140,000, Canada $850,000, Australia $400,000, Iran $50,000, and Yugoslavia $30,000.

What's New In The Press!

(Nineteenth in a series of articles on what's new in the Escanaba Daily Press.)

We'd like to have you meet Beverly Rector, of Escanaba, and Catherine Nehmer, of Gladstone. Two of the newest members of the Escanaba Daily Press family, they are on duty daily in the front office, the business office, at 600-602 Ludington street.

Beverly will handle much of the classified advertising that comes over the counter while Ed McCarthy is helping you with your classified ad problems "on the street" (that's newspaper talk for covering the beat, making the rounds or in the field).

She also will greet you over the telephone with a smile in her voice, handle general office duties and serve as secretary for the boss man.

Catherine will be employed in the circulation department under Duncan Cameron where she will manipulate the addressograph and other mailing assignments and handle carrier accounts and Audit Bureau of Circulation reports.

Catherine also will greet you with a smile in taking care of other general office duties.

Stop in and get acquainted.

Sen. Ellsworth Talks To Clubs

Rotary, Lions Hear State Senator

Sen. William Ellsworth of St. Ignace, senator of the 30th district that includes Delta county, yesterday presented highlights from the recent special session of the legislature to the Escanaba Rotary club and Escanaba Lions club.

About 30 new laws were passed, a number of which will not be signed into law by the governor because he considers them outside his call for the special session, Sen. Ellsworth reported. Sen. Ellsworth avoided, so far as possible, any political discussion of the session.

Much of his talk was devoted to bills sponsored by Sen. Ellsworth that resulted in the creation of the Straits of Mackinac bridge authority.

Bridge Authority

After considerable difficulty in committee a compromise bill was reported out and approved that was agreeable to the legislature. It provided that the governor appoint a six-man non-partisan commission, and with the addition of the state highway commissioner form a seven-man Bridge Authority.

Sen. Ellsworth said he believes the Bridge Authority membership comprises an "excellent commission" that will make a comprehensive study and report to the legislature.

The University of Michigan engineering department also will have three engineers study the bridge question and report to the legislature. On the basis of the information from both groups, the legislature may then decide on the future of the bridge project and its financing.

Study Office Building

Of other legislative actions, Sen Ellsworth said that a number of study committees were established, including one to explore the proposed establishment of a state office building in Escanaba. Sen. Ellsworth is a member of that study committee.

Although he was interested in doing something concerning the fishing situation in Bays de Noc, Sen. Ellsworth said it was impossible to get the bills out of committee.

Because the legislature could not consider matters other than those in the governor's call, the legislature could not act on proposals from the Good Roads Federation to increase the weight and gas tax to better finance the road system, Sen. Ellsworth said.

The state senator was accompanied to Escanaba by his friend, E. J. Chatelle, publisher of the St. Ignace Republican News.

WDBC PROGRAM

680 on your dial

All program times are E. S. T. Every effort is made to make this listing correct. We regret that last minute changes in programs may cause inaccuracies.

TUESDAY EVENING, JUNE 13

6:00—News
6:15—Reflections
6:30—Sports Parade
6:45—Memory Time
7:15—A Song Story
7:25—Names in the News
7:30—Fulton Lewis, Jr.
7:45—Swing and Sway Time
8:00—Music You Want
8:25—Baseball—Philadelphia at Detroit
10:55—Scoreboard
11:15—Lighthouse Keeper
11:30—Sign Off

WEDNESDAY, JUNE 14

6:30—Tennessee Jamboree
6:55—Markets and Weather
7:00—Dawn Salute
7:15—Jack Hunt Show
7:30—News
7:35—Dawn Salute
8:00—News
8:05—Dawn Salute
8:45—Morning Devotions
9:00—News
9:05—Three Quarter Time
9:15—Walter Mason
9:30—Milady's Album
9:45—Midway Music
9:55—Billboard
10:00—Cecil Brown
10:15—Crosby Corner
10:30—Say It With Music
11:00—Behind the Story
11:15—Perry Mason Show
11:30—Mr. Buzz'em
11:45—Journey Into Melody
12:15—First National News
12:30—12:30 Polka Party
12:45—Town and Country
1:15—Lanny Ross
1:30—Cedric Foster
1:45—Today's Music
2:00—Baseball Warmup
2:55—Philadelphia at Detroit
5:20—Scoreboard
5:25—Birthday Club
5:30—Tom Mix
6:00—News
6:15—Number Please
6:30—Sports Parade
6:45—Memory Time
7:15—Flag Day Speech
7:25—Names in the News
7:30—Fulton Lewis, Jr.
7:45—Swing and Sway Time
8:00—Music You Want
8:30—International Airport
8:55—Bill Henry, News
9:00—Ladies Fair
9:30—Queen for a Day
10:00—Frank Edwards
10:15—Mutual Newsreel
10:30—Dance Orchestra
11:00—Lighthouse Keeper
11:30—Sign Off

Network Highlights

By C. E. BUTTERFIELD
Eastern Standard Time

NEW YORK — (AP) — Tuning tonight (Tuesday):

NBC—8, Cavalcade Drama, Lucille Ball; 9, Bob Hope Season Finale; 9:30, Penny Singleton Show; 10:30, People Are Funny.

CBS—8, Mystery Theater; 8:30, Satan's Waitin' Drama; 9, Life With Luigi.

ABC—7:30, Counter Spying; 8:30, Gentlemen of the Press; 9, Town Meeting "When Are We Too Old to Work"; 10, Time for Defense; 10:30, It's Your Business, Ira Mosher.

MBS—8, Count of Monte Cristo; 8:30, Detective Drama; 9:30, Mysterious Traveler; 10:15, Newsreel.

Wednesday items: Baseball—MBS, 1:30 p. m., Chicago at Brooklyn.

NBC—11:15 a. m., Dave Garroway; 2:30 p. m., Live Like a Millionaire; 5:45, Front Page Farrell; 8:30, Great Gildersleeve; 10, Big Story.

CBS—1:45, Guiding Light; 3:30, Winner Take All; 6:15, You and Traffic; 7:30, Club Bob Crosby; 10:30, Dixieland Jazz Concert.

ABC—10 a. m., My Story Drama; 2 p. m., Welcome to Hollywood; 4, Surprise Package; 8, Doc I. Q. Quiz; 9:30, Chandu the Magician, new time.

MBS—10:30 a. m., Saying It With Music; 12 noon, Kate Smith; 4:30 p. m., Chucklewagon; 7:45, I Love a Mystery; 9, Science Fiction.

Elect Claude Tobin Jr. To Board Of Education

CLAUDE TOBIN JR.

Claude Tobin Jr., Escanaba business man, was elected a trustee of the Escanaba board of education in yesterday's city school election, according to unofficial figures.

A total of 830 votes were cast in the election in which three candidates sought the position of school board trustee for a four-year term beginning July 1.

The other two candidates were Atty. William E. Anderson and Mrs. Bertha J. Kent.

Unofficially, the totals polled by the candidates are as follows:

Tobin 419
Anderson 391
Kent 20

The vote will be canvassed by the Escanaba board of education in special meeting Thursday night.

The retiring board of education trustee, who was not a candidate for reelection, is Atty. Charles E. Lewis, board president, who has served the school district for 16 years.

The unofficial vote by school precincts follows:

	Tobin	Anderson	Kent
Prec. 1	273	219	11
Prec. 2	121	124	8
Prec. 3	25	48	1
Totals	419	391	20

Schedule Swedish Meeting June 25 At Pioneer Trail

The third annual Midsummer Get-together of Delta County people of Swedish origin will be held at Pioneer Trail park on Sunday, June 25, under the auspices of the Swedish Pioneer Centennial Committee. Dr. Karl Olsson of Chicago will be the principal speaker.

There will be an introductory musical program beginning at 2 o'clock and a women's chorus will sing. After the program there, there will follow the usual picnic supper.

It is proposed at this time to dissolve the present committee and to organize a Delta County Swedish Historical Society whose purpose it shall be to assemble information about the Swedish Pioneers and their contribution to the growth and development of the area.

Operators Of Water Plants Write Exams

Operators of water plants in the central section of the Upper Peninsula not previously certified, or whose certification had lapsed, today received examination for certification at Escanaba under the direction of Russell Johnson, engineer in charge, Northern Peninsula office of the state health department.

The written examinations will go to a state board for grading. Taking the examination were the following water plant operators:

A. C. Christiansen and H. S. McMonagle of Escanaba; M. O. Trempe of Menominee; R. E. Kirby, Ishpeming; J. L. Alexander, Norway; J. K. Hubbard, Marquette branch prison; and G. M. Voelker, Alpha.

CLOTHES FIT FOR A KING

A GOOD SUIT IS A BUSINESS ASSET

Successful business and professional men know that good clothes are a good business investment. Custom - tailored suits pay big dividends in lasting good looks, longer wear.

J. E. Gauthier
Men's and Women's Tailoring Stylist
918-920 Lud. St. 2nd Floor

Escanaba Elks Mark Flag Day

Peninsula President To Talk On Radio

Observed by Elks lodges throughout the United States, Flag Day, June 14, will be appropriately marked by Escanaba lodge 354, B.P.O. Elks, in a special radio ceremony honoring the flag of the nation.

The Escanaba tribute will be broadcast over WDBC at 7:15 p. m. Wednesday, and will feature an address by Col. John W. Kelly of Manistique, newly-elected president of the Upper Peninsula Elks association.

George M. Harvey is chairman of the Flag Day arrangements for the Escanaba lodge.

School Board Will Meet Here Tonight

The Escanaba board of education will meet at 7:30 o'clock tonight in the office of Supt. John A. Lemmer, Junior high school building.

A variety of business is scheduled, including the acceptance of resignations of several teachers, and approval of contracts for others for the coming school year.

The National Geographic Society says the Transvaal district of Africa is the world's leading gold producer.

COOL COMFORT DELFT AIR CONDITIONED

Starts Tonite!

EVES at 7 and 9 P.M.

When They Do The Town It's Done For!

Their NEWEST, most Hilarious Adventure!

"Ma and Pa Kettle Go To Town"

starring MARJORIE MAIN · PERCY KILBRIDE

ADDED!

"Basketball Headliners of 1950"

"Crazy Over Daisy" (CARTOON)

Latest News

Health Nurse Employed Here

Two Others Receive Field Training

One new nurse to fill a vacancy on the staff of the Delta-Menominee health department began working today, and two student nurses are in the district receiving field training, it is announced by Dr. William C. Harrison, health department director.

Miss Anita M. Kotila, R. N., of L'Anse, has been employed as a staff nurse to fill a vacancy. She graduated at St. Luke's hospital, Marquette, in 1946, and worked there in the pediatrics ward as head nurse until 1947, and then was employed at Northern Michigan Clinic.

Following a year in public health training at University of Michigan, Miss Kotila was employed as a health nurse in Ingham county until she accepted the position here.

The student nurses receiving field training are Mrs. Marie Weimer, who came here to complete her work in public health and will receive a B. S. degree from University of Michigan school of public health; and Miss Dorothy Funk of Aura, Ill., whose public health training was taken at University of Minnesota. They will work here through the summer.

The Delta-Menominee health department is one of 13 local departments in the state approved by educational institutions as field training centers in public health work.

Lake Baikal, Siberia, believed the world's deepest, has been plumbed at 4,982 feet.

Briefly Told

Townsend Club — Escanaba Townsend Club No. 1 will meet at 8 o'clock tonight in council chambers at city hall.

* * *

Recreation Board —There will be a meeting of the city recreation board this evening at 7:30 o'clock at Club 314. Important matters of the recreational department will be discussed.

* * *

Rifle Club—The Escanaba Rifle and Pistol club will hold target practice at the outdoor range, northwest of the ski park on Thursday evening. All gun fans are welcome to attend.

* * *

JHS Report Cards—Report cards for all students of Escanaba Junior High school will be distributed Wednesday and Thursday, Clarence Zerbel, principal, announced today.

* * *

Railway Clerks Meeting—The Brotherhood of Railway Clerks, local 605, will hold an important meeting at 8 o'clock tonight in Croation hall. All members are asked to be present.

* * *

Small Fire—The Escanaba fire department was called to 113 North Fifth street at 5 p. m., yesterday when a grass fire spread and ingited a stringer under a building owned by Frank Lindenthal, and occupied by Gehringer Heating service.

* * *

Eagles Meet Tonight—Reports from delegates to the state convention will be given at a regular meeting of Escanaba Aerie 1088, Fraternal Order of Eagles, scheduled for 8:30 tonight. Lunch will follow the business meeting.

* * *

To San Francisco—Scott Runge has resigned from the staff of WDBC and has gone to San Francisco where he will be employed by a radio advertising agency. Mr. Runge was associated with the Escanaba station the past two years.

Hospital

Mrs. Lee Hendricks, 600 Lake Shore Drive, is a surgical patient at St. Francis hospital.

Illinois Territory was established in 1805.

CORRECTION

"Jerry Gunville" And His Polka Entertaining Orchestra will play for a dance at

HERB'S PLACE
SAT., JUNE 17TH

There was no dance at Herb's Place last Saturday. To those who came out anyway, we extend a most cordial invitation to come out and see Jerry Gunville this coming Saturday night.

Make Electricity Work For You

Let Us Install Convenient Electrical Outlets In Your HOME OFFICE BUILDING OR FARM.

"Just Phone 1986"

HERRO Electric Shop

Ph. 1986 1314 Ludington St.

ANNOUNCEMENT

Mr. Albert Gomez

(Formerly of Peoria, Ill.)

A well qualified and experienced painter and decorator with excellent new ideas about styles and color combinations has joined with me in the Painting and Decorating Field.

Please feel free to consult us, without cost or obligation, on any painting and decorating you have in mind.

GABRIEL NILSEN
ALBERT GOMEZ
PAINTERS & DECORATORS — PHONE 985
Escanaba, Mich.

ENDING TO-NITE AT 7 AND 9 P.M.

TWO YOUNG PEOPLE IN LOVE ... IN TROUBLE!

FATE DROPPED $30,000 INTO HIS LAP!!!

SIDE STREET — STARRING FARLEY GRANGER, CATHY O'DONNELL with JAMES CRAIG · PAUL KELLY

MICHIGAN THEATRE · ESCANABA

★ Starts Tomorrow! ★

STORY OF A MAN WHO LIVED BY HIS GUNS ... TOO LONG!

THE NOTCHES ON HIS GUN TOLD THE STORY OF HIS LIFE!

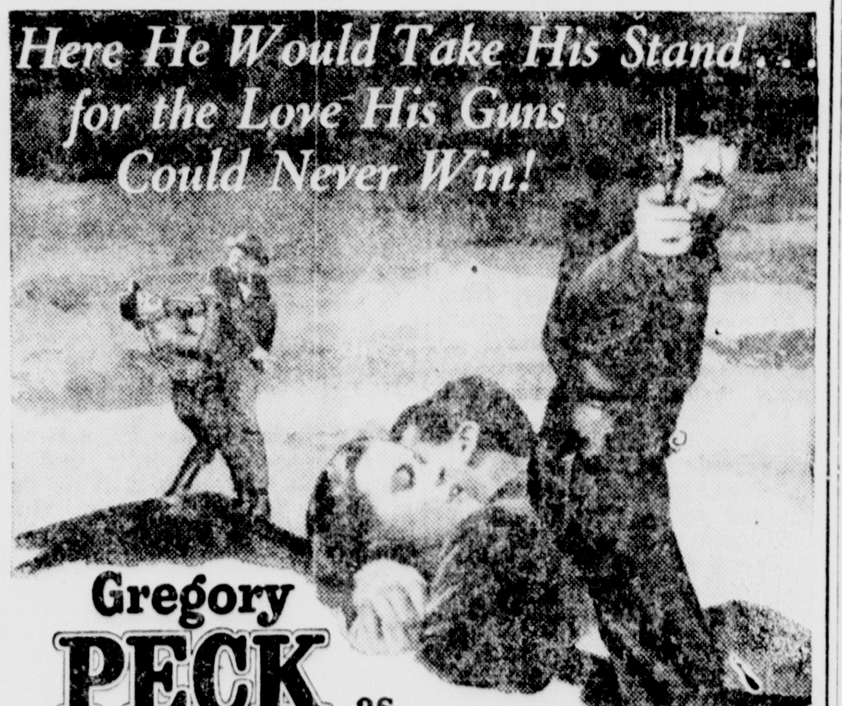

Gregory PECK as The Gunfighter

HELEN WESTCOTT · MILLARD MITCHELL · JEAN PARKER

—ALL THIS TOO!—

"STRAW HAT CINDERELLA" — Cartoon
"GO'IN HOLLYWOOD" — Novelty
—LATEST GLOBAL NEWS—

LIED'S DAIRY BAR

2020 Ludington St.

This Week

Our Employer's Special

Walter's Favorite Sundae:

Ice Cold Cantaloupe
with
Vanilla Ice Cream
topped with
Fresh Strawberries
Whipped Cream
and Cherry

35c

Special This Week: Maple Nut Ice Cream

Have You Visited Our New Dairy Bar?

To Rent or Sell use the Classified Ads

B.F. Goodrich Red Tag SALE!

Special! COMPLETE WASHDAY OUTFIT no extra cost!

Thor WRINGER WASHER plus

1. Exclusive Kwikee-Fold Clothes Basket
2. Famous "Dryette" Clothes Dryer
3. "Kordite" No-Sag Plastic Clothesline
4. 100 Plastic Clothespins in Reusable Plastic Bag

ALL FOR ONLY $99.95

$5.00 Down · $1.25 Weekly

For a Limited Time Only While Our Supply Lasts!

FREE 68-PAGE TRAVELOG prepared by RAND McNALLY & CO. — Get yours now—No obligation.

Does 2 Jobs In 1

B. F. Goodrich Polish-Cleaner

Reg. 55c **39c** Pint Can

- No rubbing
- Leaves wax-like surface
- Car finish sparkles

For a few cents, you can put your car finish in top-notch condition. It cleans and polishes at the same time—saves hours of hard rubbing.

CHECK THESE SPECIALS!

Reg. $39.95 Motorola Portable	$29.95
Reg. $15.45 CAR SIGNAL SET	$13.95
Reg. 89c Goose Horn	69c
Reg. $12.95 POP-UP TOASTER	$9.95
Reg. $39.95 SCHWINN-BUILT BIKE	$34.95

Use Our Lay-a-Way Plan
A SMALL DEPOSIT HOLDS ANY ITEM

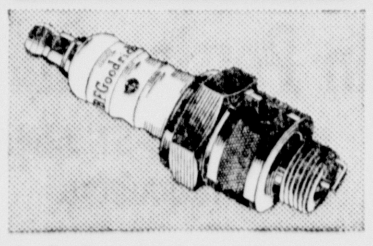

B. F. Goodrich **Spark Plugs 1c SALE**

Save $2.56 on a set of eight. Buy one at the regular price of 65c. Get another for one cent. Installation extra.

B.F. Goodrich Silvertowns
The same tires as supplied on many new cars

JUNE TIRE SALE

Buy a pair or set and SAVE

CHECK YOUR SIZE HERE (4 ply Black)	YOU SAVE ON 2 TIRES	YOU SAVE ON 4 TIRES
6.00-16	3.65	9.25
6.50-15	4.15	10.25
6.50-16	4.45	10.55
6.70-15	4.25	10.45
6.70-16	4.35	10.55
7.10-15	4.45	11.20

Above Savings Based on List Price and Include Trade-in Value of Your Old Tires

SALE ENDS JULY 3

AS LOW AS 10% DOWN UP TO 6 MONTHS TO PAY

BUY 4 SAVE UP TO $11.20

B.F. Goodrich FIRST IN RUBBER

TIRE HEADQUARTERS
1300 LUDINGTON ST.
PHONE 2952

Expect 500 U. P. Road Builders Here For Annual Convention

Will Discuss Road Problems

Three-Day Meeting Opens Wednesday

The 42nd annual meeting of the Upper Peninsula Road Builders association, a three-day convention that will open tomorrow in Escanaba, is expected to be attended by about 500 county and state highway officials.

Registration will begin tomorrow with registration at the House of Ludington, convention headquarters.

Martin G. Meyer of Painsdale, Houghton county, is president of the U. P. Road Builders, whose membership includes county road commissioners and administrative staffs of the road departments in the 15 Upper Peninsula counties.

C. J. Ahearn of Menominee is vice president, and Edgar R. Nelson of Iron Mountain, secretary-treasurer of the association.

Business Session

William J. Karas, superintendent-engineer of the Delta county road commission, is chairman of the program committee for the conference, and Wilmore Berglund, of the Bark River Culvert and Equipment company, is directing the entertainment.

The convention will open with a business session Thursday morning at the House of Ludington with President Meyers presiding and at 11 a. m. A. O. Cuthbert, engineer-director of the Michigan County Road Association will speak.

The board of directors of the County Road Association will meet for a luncheon session Thursday noon. Carl Winkler of Houghton is president of the state association, and in the afternoon at the first general session the delegates will be welcomed by Hilding Norstrom, chairman of the Delta county road commission.

Discuss Road Problems

Speakers at the Thursday afternoon session will be Rep. Victor A. Knox of Sault Ste. Marie, speaker of the house of representatives, who will talk on topic "Where Are We Going?"; Rep. John B. Martin, Jr., Grand Rapids, whose subject is "Bad Roads: Michigan's No. 1 Problem."

Charles M. Ziegler, state highway commissioner, will talk on "Where Are We Now?"; and George Koronski will preside at a general discussion of county road problems.

The annual banquet will be held Thursday evening with Mr. Cuthbert toastmaster. Mayor Peter N. Logan will welcome the road builders to Escanaba.

Dinner Program

The principal speaker at the dinner will be J. Lance Rumble, general manager of the retail truck division, General Motors of Canada, Ltd.; and also appearing on the program will be Harry T. Ward of Lansing, president of the Michigan Good Roads Federation.

The convention will end Friday following conducted tours of local industries, including visits to the Birds Eye Veneer company plant, Harnischfeger corporation's truck-crane plant, with a lunch there at noon for the visitors.

In the afternoon delegates may fish, go sightseeing, and attend a smorgasbord at the House of Ludington in the evening. A special program for the ladies will be held at the Highland Golf club in the afternoon, with Mrs. Ben Douglas chairman of the hostess committee.

Conference Speakers

J. LANCE RUMBLE

CHARLES M. ZIEGLER

Ask State Approve Plans For School In Escanaba Twp.

Approval of preliminary plans for a new Escanaba township school will be sought from the state department of public instruction this week, it was announced today by George Rappette, secretary of the Escanaba township school board.

Rappette and Hagle Quarnstrom, Delta county school superintendent, left today for Lansing to submit the preliminary plans to the department.

Approval is required before further action is taken toward financing the project.

The proposed new school will be located at Flat Rock and will have seven class rooms and will be one story in height.

Escanaba township schools, including two one-room schools and two two-room schools, are now over-crowded.

It takes about 44 hours to freeze the standard 300-pound block of ice.

WHEN
WILL YOU RETIRE?
At 65? At 60? At 55?
The best time to plan for tomorrow is TODAY
ENDOWMENTS and ANNUITIES
H. J. Huckenpahler
Escanaba Nat'l Bank Bldg.
Phone 377
THE PRUDENTIAL INSURANCE COMPANY OF AMERICA
A mutual life insurance company incorporated by the State of New Jersey
Home Office Newark, N. J.
Western Home Office Los Angeles, Calif.

F. O. Becks Back From Albuquerque; Make Trip In Plane

Mr. and Mrs. F. O. Beck who have been in Albuquerque, N. M., while Mrs. Beck recuperated from brain surgery, returned to Escanaba Monday noon aboard the Wisconsin Central airliner.

The Escanabans made the trip back in 12 hours, reaching Chicago via TWA airlines and Escanaba by the newly inaugurated W-C service.

Mrs. Beck spent three months in Albuquerque following six weeks hospitalization in Rochester, Minn. Mr. Beck had been there six weeks. While there, they wre guests of Mr. and Mrs. Arol Beck and Mr. and Mrs. Allan Beck, their sons and daughters-in-law.

Escaped Marquette Convict Captured At Tomahawk, Wis.

TOMAHAWK, Wis. — (AP) — An armed Michigan prison convict who slipped past a posse after his escape May 18, was wounded and captured near here last night.

Willie Jackson, 35, was hit in the leg by a shotgun blast as he jumped from a passenger train and attempted to flee into a field. He had talked away from Northern Michigan prison at Marquette.

Oneida County Sheriff Melford Krouse said he had been tipped that Jackson was seen clinging to the outside of the train as it went into Hazelhurst, Wis. Tomahawk is approximately 80 miles from Marquette.

He gathered his men and awaited the train, the sheriff said.

Jackson, who was serving a sentence for armed robbery, had been the object of an intensive search in Upper Michigan and along the Wisconsin border.

Orth Of Menominee Elected Head Of Telephone Pioneers

DETROIT —(AP)— Election of Henry P. Orth of Menominee as president of the Wolverine (Michigan) chapter of the Telephone Pioneers of America was announced today.

Orth was elected in a mail ballot of the TPA's 4,000 membership in Michigan. He is Northern Division Traffic superintendent for the Michigan Bell Telephone company.

The organization is made up of men and women who have been in the telephone business 21 or more years.

New divisional vice-presidents include: Northern, Mrs. Ruth G. Haynor, Menominee; Central, Leonard J. Scratch, Saginaw; Southern, Arthur J. Neil., Jr., Grand Rapids and Eastern, Jesse R. Peters, Pontiac.

Away to a FAST START

King Midas Calf Ration is a complete calf food. No extra grain is needed—just hay and water. Palatable and easy to feed, it reduces waste. Calves learn to eat King Midas Calf Ration quickly and digest it easily. It's economical too, because it replaces valuable milk you can sell. During those first vital weeks of your calves' lives, feed King Midas Calf Ration to assure vigorous, big framed calves and a profitable future producing herd. Start now to feed your calves nutritious King Midas Calf Ration and save money at the same time.

100 lbs. $5.50

PEAVEY FEED STORE
Emil Ahlin, manager
700 Steph. Ave. Phone 1672

Robert Boyle Will Receive Degree

Robert R. Boyle, son of Mrs. Dorothy Boyle, 609 South Ninth street, will be graduated from Michigan State Normal college at Ypsilanti at exercises to be held June 17.

While in college Mr. Boyle was vice president of Alpha Gamma Ypsilon, national social fraternity, and a member of Pi Gamma Mu, national honor fraternity for social science students.

Mrs. Boyle will leave Thursday to attend commencement.

Solons Pay Tribute To Mrs. Vandenberg; Burial At Fort Wayne

WASHINGTON — (AP) — With Senators and other government officials among the mourners, funeral services were conducted yesterday for Mrs. Arthur H. Vandenberg at Foundry Methodist church.

Mrs. Vandenberg, wife of Michigan's senior Senator, will be buried today at Fort Wayne, Ind.

On the Senate floor Mrs. Vandenberg was eulogized by colleagues of her husband.

Afterwards, the casket was placed aboard a train for Fort Wayne, Mrs. Vandenberg's childhood home.

Senator Vandenberg, who has himself been ill, did not go with it. However, the three Vandenberg children—Arthur, Jr., Mrs. Barbara Bailey and Mrs. Elizabeth Pfeiffer—accompanied the body.

Chances For Peace Brighter Today, Says Secretary Of Army

LOUISVILLE, Ky.—(AP)—Secretary of the Army Frank Pace, Jr., said in an interview here yesterday that the opportunity for world peace is greater now than at any time since the end of the last war.

The 37-year-old secretary said 'the best thinking is that there is no immediate prospect of war." He added, however, that "there always is the possibility of something happening at any time to throw us into war."

Swedish King 92

STOCKHOLM—(AP)—King Gustaf V of Sweden will celebrate his 92nd birthday Friday. The world's oldest Monarch, he has ruled Sweden nearly 43 years.

Gifts for Father's Day

GABARDINE PANTS
All wool and part wool; finest make
$9.95 to $12.95

STRAW HATS
$1.95 to $2.45

SWIM TRUNKS
$2.25 to $3.50

REGAL TIES
$1.00

TEE SHIRTS
69c to $3.95

MARLBORO SHIRTS
Knit bottom $3.95

Tru-Val Sport Shirts
$2.98 to $4.95

West End Clothing Store
Alex Stein, prop.
311 Steph. Ave.

Pick Township School Boards

Four Rural Districts Elect Trustees

Voters in four Delta county school districts yesterday elected board of education trustees, with contests sharpening the voting in Baldwin and Bark River-Harris districts.

In Baldwin township Floyd Furhiman with 151 votes and Napoleon J. Sharkey with 105 votes were elected for two-year terms. Sharkey, incumbent, was reelected trustee, while Furhiman is new to the board.

Defeated in Baldwin were Mrs. Gust Klein, incumbent, who polled 69 votes; Henry Soderstrom, 55 votes; and John Aper, 22.

There were three candidates in the race for the three-year term trustee in Bark River-Harris school district. Clarence Hanchek of Wilson polled 129 votes to win the election, defeating Dave Flynn jr., of Harris, incumbent, who polled 44 votes, and Mel Iverson of Bark River with 121 votes.

Tom LaFleur of Schaffer was unopposed for reelection for trustee for two years, polling 194 votes.

In Wells township Earl Iverson of Pine Ridge was elected to the board of education for a three-year term without opposition, polling 92 votes.

Voters of the Rapid River Agricultural school district reelected Mrs. Mary Callahan to the board with 32 votes, and elected William Carroll of Stonington to the board with 29 votes. Neither candidate had opposition.

Largest Helicopter In World Wrecked; 3 Persons Killed

SOUTHAMPTON, England—(AP)—A 24 passenger Cierva air horse helicopter—described by its makers as the world's biggest—crashed and burned on a test flight today. The pilot and two passengers were killed.

The plane has an all-metal fuselage and is powered by three huge rotors, each with three blades.

Hungary Freemason Lodges Dissolved As Enemies Of Reds

BUDAPEST, Hungary,— (AP) — Hungary's Freemason lodges, which celebrated their 200th anniversary this year, have been dissolved.

The interior ministry, which carried out the dissolution of the secret fraternal society early yesterday, charged the lodges were "meeting places of the enemies of the People's Democrat (Communist) republic, of capitalist elements, and of the adherents of western imperialism."

There were 16 lodges in Budapest, and three in other parts of the country.

Request For Dock Lease Presented To Planning Group

A request for a 99-year lease on the government ore dock property in North Escanaba, from Dr. Elwin Hill of Hill Industries, Cleveland, Ohio, was deferred by the Escanaba planning commission in regular meeting last night, with a recommendation that the matter be brough before the city council.

Doctor Hill told members of the planning commission he wished to lease the property from the city, after it had been repaired, for $1 per year. At the end of 99 years, he stated, all developments on the property would accrue to the city.

The Cleveland industrial representative informed the commission he planned to erect buildings on the ore dock site for manufacturing concrete blocks and for selling costly imported lumber.

Recommends Zone Change

The planning commission last night passed a resolution recommending that the area between the C&NW right of way and the Danforth road, near the Harnischfeger plant, zoned as industrial in the master plan, be re-zoned as class B residential area. The Worth company property and land owned by George McEwen is in the area.

The commission stipulated in its resolution that if the present owner of the Worth company, which manufactured fishing tackle until about a year ago, should want to use the property for industrial purposes, the board of appeals could grant permission for non-conforming use, provided it "doesn't alter the character of the buildings in the neighborhood."

The change in zoning was made to provide areas for further residential development in North Escanaba. Planning commission members indicated there was much room for industrial development on the outskirts of the city. Residential areas in North Escanaba are hemmed in by industrial zones, Robert Clayton, a member of the commission, explained.

Planning commission members again classified Gafner's market on Stephenson avenue and 12th avenue north as a non-conforming use in a Class B residential area. The matter came before the commission due to a request by a property owner in the neighborhood for permission from the board of appeals to alter his property.

The planning commission briefly discussed financing of the new water filter plant and its location, but took no action on either.

Handsome FATHER'S DAY GIFTS

SPORT SHIRTS

A "natural" for Dad. Cool Rayon sports shirts—with half sleeves. Famous "Essley" tailoring. Generous sizing, two pockets with flaps. Easy laundering. In green, grey and beige. All sizes.

$2.98

Cool cotton sport shirts in pastel tones.

$1.98

Ties
Dad always needs a new tie. Handsome new patterns.
$1 and $1.50 Boxed

Nylon Sox
"Coopers" soft spun Nylon hose. Smart looking ribbed style. In grey, tan, green, wine, brown.
$1.00 pr.

Nylon Shorts
"Coopers" all nylon shorts. Boxer style. Give Dad a pr.
$2.95 Pr.
Rayon boxer shorts $1.65

Summer Straws
Bring Dad in—Fit him out with a new straw hat. Wide selection.
$1.98 to $3.50

Initial Belts
Fine calfskin belts — with smart looking initial buckle attached.
$2.00 Complete

Comfort Slippers
Soft leather house-slippers for Dad. Leather sole, rubber heel
$3.98 pr.

LEADER STORE
"Clothes that Satisfy"

Iron Mountain Elects Two On School Board

IRON MOUNTAIN, Mich.—David Rahm, a member for the past eight years, and Esau Cohodes a former member, were elected to the Iron Mountain board of education yesterday. Cohodes succeeds Mario Fontana who was not a candidate for a new term.

Radocay Family Members Sought By Probate Firm

W. C. Cox and Company, Chicago, international probate research firm, is seeking to locate members of a certain Radocay family, which is reported to have lived in Escanaba or vicinity about 40 years ago.

Anyone possessing any information regarding the present whereabouts of any members of the Radocay family is urged to notify W. C. Cox and Company, 208 S. LaSalle street, Chicago.

"Sold the first day" said Jones

B&D DRIVE-IN THEATRE
TONIGHT
ONE MAN AGAINST THE

GENE KELLY
Based on the True Story of "The Blackhand" organization, a vicious band of criminals.
Nightly: 8:45-10:45 (E. S. T.)

Make His Day One to Remember with

A Gift From The Jeweler's
DAD will appreciate your concern for quality in the gift you choose for Him.
The careful buyer will get HIS jewelry where jewelry is best known and where a complete repair department guarantees your purchase.

CIGARETTE LIGHTERS
ELECTRIC SHAVERS
PEN & PENCIL SETS
TIE HOLDERS
CUFF LINKS
WATCH BANDS

ELGINS
BULOVAS
HAMILTONS
THE FINEST IN WATCHES

EXTRA SPECIAL
17 Jewel Sports Watch
SHOCK & WATER RESISTANT
$33.63 inc. tax
$9.63 DOWN
$1.00 PER WK.

OUR NEW POLICY INCLUDES
ENGRAVING FREE
ON ANY PURCHASE MADE AT
Garrard Jewelers
"Something from the Jeweler's is Always Something Special"

Try a Classified Ad today. Call 692

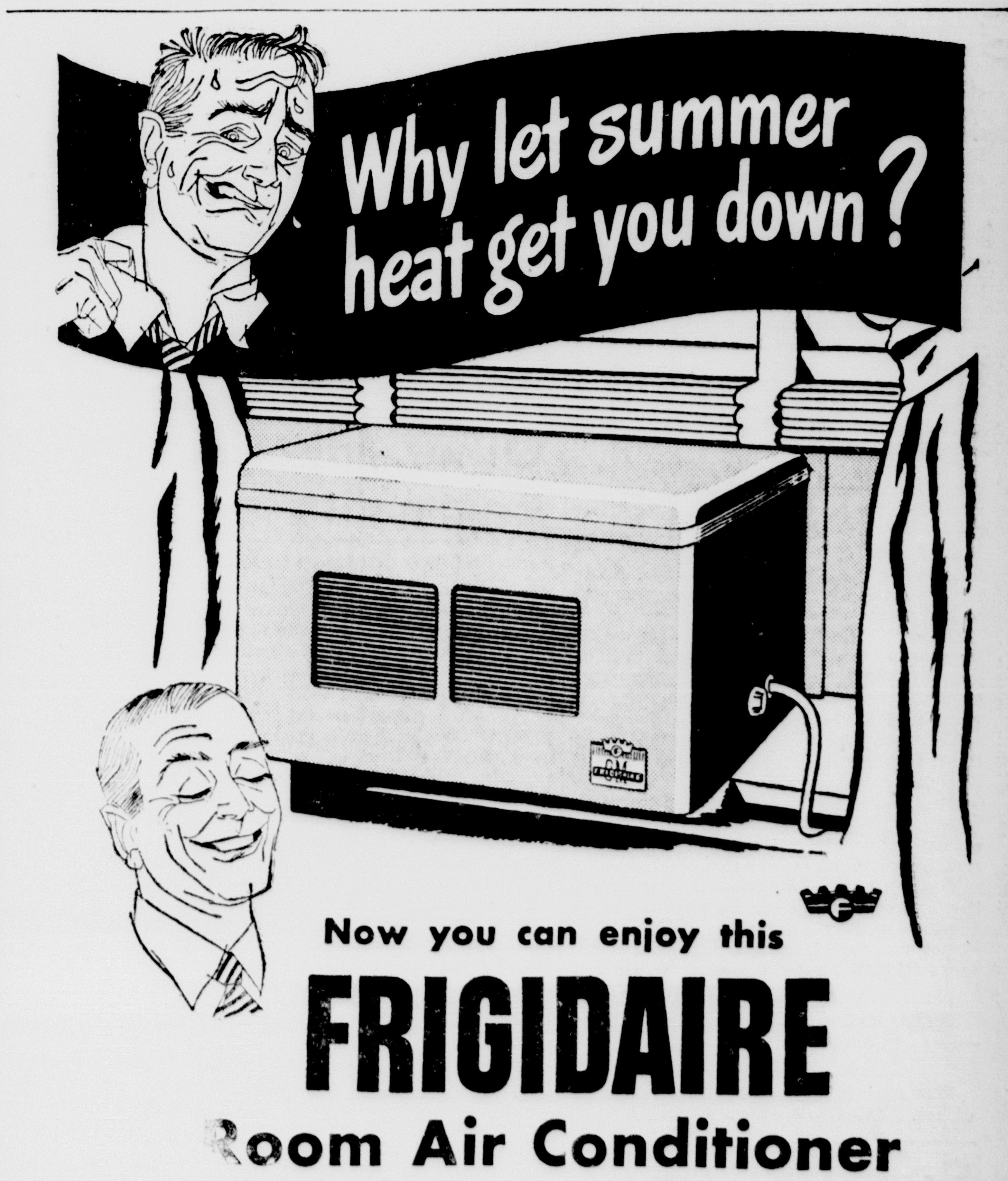

Now you can enjoy this
FRIGIDAIRE
Room Air Conditioner
for home or office
Simply install a Frigidaire Room Air Conditioner in almost any double-hung window, plug it in and enjoy plenty of cool, clean, filtered and dehumidified air all summer long. No building alterations, no plumbing connections needed. Model ARL 50 (shown), powered by the famous Meter-Miser, is for average size rooms. Model ARL 100 has twin Meter-Misers, keeps largest rooms comfortable. See them today!
$30.00 DOWN
up to 24 months to pay balance.
Cash price $292.50
USE OUR METER PLAN
ADVANCED ELECTRIC CO.
1211 LUD. ST. PHONE 3198

The Escanaba Daily Press

An Evening Newspaper Published Daily Except Sunday by the Escanaba Daily Press Company
John P. Norton, Publisher

Editorials–

Strict Observance Of Safety Rules Is Important In Boating

THE drowning of a fisherman near Ford River last weekend points once again to the need for strict observance of safety rules in boating.

The excellent walleye fishing in waters of Big and Little Bays de Noc and in Green bay has attracted hundreds of fishermen. Many are vacationists unaccustomed to boating hazards. But even the experienced boatsmen occasionally are guilty of carelessness and violate safety rules to the jeopardy of their own lives and the lives of others in rowboats.

Rough water is always a hazard to rowboating and the careful fishermen will not gamble with his life on such occasions, no matter how good the fishing may be. No string of walleyes is worth that kind of a gamble. When the water is rough, stay on shore. Remember that an off shore wind is more treacherous than an in shore wind. Don't take a chance on having your small boat blown out into the lake if your motor should fail.

Never stand in a rowboat, even if the water is very calm. A sudden gust of wind or shift of weight of anyone in the boat may cause you to lose your balance and topple overboard. If this happens, the boat itself may capsize and dump all of its occupants into the water.

There should be, of course, an approved life preserver for each occupant of a rowboat. This is required by Coast Guard regulations of all rented boats.

If your boat should be capsized, remain with the overturned boat. Your chances of rescue are very good and you can cling to an overturned boat even for hours, if necessary, while awaiting rescue.

Government Shouldn't Pay Peron's Debts

WITH the cold war centering in Europe and Asia, we seldom dwell much nowadays on events affecting South America. But the recent $125,000,000 U. S. grant of credit to the Peron government in Argentina deserves to be hauled up out of the backwash of public attention.

The average citizen reading of that grant would assume that some if not all of the money would be sent to Argentina. The fact is, not a single cent will leave the United States.

It's to be used to bail out banks and big and little businesses that have been dealing with Peron on credit and now can't collect from him. In other words, the U. S. is in effect making itself a collection agency for these various concerns.

The big question is whether this is the kind of thing our government ought to do. We are indulging banks and business outfits in their mistakes. We don't normally rescue them when they commit similar errors at home. If they go out on a shaky credit limb, we let them take the fall.

Why adopt a softer attitude toward their foreign dealings? Won't it simply invite a repetition of the same practices?

There may be some excuse for the little companies involved, since they don't always have the executive know-how that leads to careful weighing of credit risks. But there's little sense in the big firms' getting into so unsound a position as they have in Argentina.

If they feel competition compels them to extend credit to such a poor bet, they still have no reason to believe that the American people must underwrite their errors. Big businss is strong enough to pay its own penalties; they are the inescapable cost of doing business in the risky climate of a free economy.

Furthermore, won't the big companies merely be playing Peron's game if they start from scratch and extend new credits once these old debts are paid?

The arrogantly proud Argentine dictator won't condescend to ask the U. S. government directly for an out-and-out loan. But he can achieve the same result, without loss of face, if Argentine enterprises can buy on credit from U. S. firms and the latter can count on the American government to bail them out when they can't collect.

Probably the banks and smaller outfits have been burned severely enough to have learned their lesson. But Washington ought to make it clear to big business that it won't save anybody a second time.

That way the whole burden will be on the individual firm taking the risk. And if Argentina has a good argument for buying but can't meet the credit terms of American companies, let Peron try to obtain a loan in the same open fashion that any foreign leader must rely upon.

When the time comes—if it ever does—the loan application can be weighed on its merits, and particularly with regard to its effect on American relations with other more friendly South American countries.

Mother, father and baby are a problem—two and one to carry.

Macaroni is one of America's favorite dishes. Advice to consumers: Cheese it!

No Disunity Among U. P. State Fair Board

RUMBLINGS of political unrest within the ranks of the Michigan fair board have been heard from time to time and the situation gathered impetus over the weekend with the resignation of the board president. Another GOP member also announced that he had not attended a meeting on the board since April, 1949, because of political pressures from the Democratic administration.

Fortunately, the bickerings that have interfered with the work of the Michigan state fair board have not been felt within the ranks of the Upper Peninsula state fair board. The U. P. State Fair operates under the authority of an independent statute and administration of the state fair at Escanaba is entirely disconnected from the Michigan state fair at Detroit. Separate boards manage each of the fairs.

A degree of unity exists among the members of the U. P. state fair board that has provided an efficient and successful management of the Upper Peninsula fair. Political considerations have not been a factor in the board's decisions or its policies.

Plans for the 1950 U. P. State Fair, to be held at Escanaba Aug. 15-20, inclusive ,are well advanced and every indication points to the best fair this year in the history of the U. P. Exposition.

Chance To Ward Off Strike

SINCE Walter Reuther, head of the United Automobile Workers, already has announced that his union's next big goal is the guaranteed annual wage, here's a suggestion:

Why not initiate an impartial background study of this plan now, before the heat of next year's bargaining battles puts too high an emotional content into the argument?

We ought to have learned something from the bitter debate that surrounded the pension issue as it hit major industries on a broad scale for the first time. On the one hand, we heard from management that labor's proposals might well ruin business. On the other, we heard from the unions that management's views were utterly destructive of workers' welfare.

Inevitably the bargaining will take this kind of extreme turn again, unless perhaps both sides—and the public as well—can face the annual wage proposal fore-armed with all the relevant facts.

How has the anual wage idea worked where it has been applied thus far? Does it fit small companies and large alike? Must special market conditions prevail to support it?

These are but a handful of the questions that ought to be answered well ahead of the point where emotion enters the bargaining picture in full force.

Other Editorial Comments

NEGRO COLLEGE FUND
(Christian Science Monitor)

Millions of Americans genuinely want to see more opportunity given to the Negroes, who form 10 per cent of the nation's population.

One of the greatest opportunity that can be given to the people of any race is that of education. While there is gradual improvement in the Negroes' possibilities for schooling, those openings still are much too limited.

An excellent opportunity exists right now for those who believe in better educational facilities for Negroes to contribute to that purpose. The United Negro College Fund is open for donations to its annual budget, which helps to defray the current operating costs of 32 private, accredited Negro colleges in the United States.

This fund helps these schools to obtain more and better-paid faculty members, maintain their libraries and physical plants, and give scholarship aid to promising young Negro students.

These colleges are preparing worthy citizens for the United States of tomorrow.

Merry-Go-Round

By DREW PEARSON

WASHINGTON — It's a peculiar thing about Congressman John S. Wood, the Georgia Democrat whose office took a $1,000 fee from a crippled boy for getting a $10,000 compensation bill passed by Congress after the boy was hit by a U. S. Army truck.

The peculiar thing is that financially Wood is well off. As most congressmen go, he is affluent, and his wife is a member of one of the big textile families of North Georgia.

Yet, on top of the fee from Ralph Stanfield, the congressman also enjoys a neat arrangement whereby he put his colored servant on the congressional payroll.

In other words, the servant served in the home of Congressman Wood while paid $50 a week by all the taxpayers. This is a way to solve the servant problem which every-housewife would relish.

Here is how the congressman manipulated this piece of gravy.

The servant's name is William Fowler and he has been attached to the Wood family for years. When the congressman became chairman of the un-American activities committee in July 1945, he promptly shifted Fowler from his personal payroll to the payroll of the committee as a janitor.

Fowler's salary—paid by Uncle Sam—was $191.86 a month, which is not bad pay for a janitor, especially since he spent most of his time at the Wood home rather than at the capitol. However, he did appear at the committee rooms from time to time.

Fowler stayed on the un-American activities committee payroll until Jan. 4, 1947. This was exactly the date that Congressman Wood ceased to be chairman. The Republicans took over and after that the post of janitor was abolished.

The Republicans apparently felt that a janitor was not necessary, though Parnell Thomas, then chairman, padded the payroll in various other ways and is now in jail.

UNIQUE LAW PARTNER

It is also interesting that Congressman Wood kept his law partner, Carl Tallant on the government payroll as his office assistant for $7,022.

Even the greenest congressman knows that it is illegal for a congressman to take a fee in any case against the government; nor is his law office supposed to take such a fee if the congressman is in any way involved.

Most congressmen separate themselves from their law offices as soon as they are elected, as for instance, Senator McMahon of Connecticut. However, Wood's law partner sits right in the congressman's office, drawing a $7,022 salary from the taxpayers .And enjoying this unique capacity, he exacted a fee of $1,000 from crippled Ralph Stanfield, immediately after the latter rereceived his government compensation.

No wonder Congressman Wood immediately told the boy's father to keep the matter very quiet.

CALIFORNIA CRIME

One of the most crushing defeats in the history of California politics was administered last week to the Republican attorney general, Fred N. Howser. Not only was he overwhelmingly defeated for the Democratic nomination, but he also ran last for the nomination in his own party.

This was a significant fact in the California crime cleanup. For while Governor Warren has done his best to clean up California's serious crime cancer, he has been powerless to do much because of the fact that his attorney general is independent of the governor and solely in charge of state law enforcement.

The attorney general race, therefore, was locally almost as important as the race for governor; and here is one backstage factor responsible for Howser's crushing defeat.

Two years ago this commentator called Howser the friend of the gamblers, and described some of his alleged operations with the gamblers. Howser waited about a year and then sued for libel. Inside fact is that he didn't want to sue, actually wrote a lettre to his Washington attorneys, Herbert Bingham and Roger Robb, pointing out that a California court had indicted some of his agents in connection with the gambling racket, therefore the suit might not be wise.

Bingham and Robb, however, wrote back that this should not deter him from suing Pearson; so the suit was filed.

Later, however, when Attorney General Howser's deposition and others were taken, one phase of my charges against him were proved—namely, that he was a friend of the gamblers.

With this part of his libel suit obviously lost, Howser went into court and asked permission to drop this part of his case, and Justice Bolitha Laws, of the U. S. District of Columbia court, let him get away with it.

Take My Word For It . . . Frank Colby

WORDS TO WATCH

St. Paul: Will you please give the correct pronunciation for the word aria. I hear several pronunciations over the radio.—G. A.

A. Aria is an Italian loan word. It means "air." In English it has the meaning of an elaborate solo in an opera, oratorio, etc. Two pronunciations are current among musicians and music lovers: AH-ree-uh or AIR-ee-uh.

Canton: Please discuss the pronunciation of the word apricot.—M. L. B.

A. Either AY-pri-kot or AP-ri-kot.

Overheard on a radio soap opera: "But women adore him—he is guh-LAHNT."

In Noah Webster's heyday (about a century and a half ago), the amorously chivalrous lady-killer was spoken of as being "guh-LAHNT,' a curious pseudo-French pronunciation of a strictly English word.

The English word gallant did have its origin in the French galant, but the French word (note the spelling with only one "l") is not pronounced "guh-LAHNT." In French, the first "a" is flat as in Hal, Sal The second syllable has the French nasal sound and the "t" is silent, thus: ga-LAH(N).

Kibitzer

U. S. Newspapers Praised for Role In Helping To Solve Food Crisis

By GAYNOR MADDOX
NEA Food and Markets Editor

NEW YORK—(NEA)—The American press is the third member of the team of science and industry that is helping solve the world's critical food problems.

That is the studied opinion of top men in scientific research and industry—men like Dr. Karl T. Compton, chairman of Massachusetts Institute of Technology; Fairfield Osborn, president of the Conservation Foundation and author of "Our Plundered Planet;" Dr. Charles Glenn King, scientific director of the Nutrition Foundation, and L. A. van Bomel, president of the National Dairy Products Corp.

Their praise for the work U. S. newspapers have done in bringing the public "into partnership with science" came during an exclusive four-man interview with NEA. It took place at Oakdale, N. Y., where what was once a millionaire's palatial Long Island estate has been turned into the vast new National Dairy Research laboratories.

"There are many counts on which the press deserves the thanks of scientists," Dr. Compton said, "but particularly, I think, because science writers and food columnists have been so great a force in breaking down traditional food prejudices."

The public "partnership with science," Dr. Compton added, has been achieved through the newspapers, which have informed the people "of the results of scientific research in terms of what it means to them and their families in better living. As a result the road has been opened to greater and greater advances in human living and the utilization of the resources that science is daily making available to the world.

Osborn, famed as a fighter for conservation of natural resources to prevent possible world-wide famine is convinced that the press, not government, is the most influential friend any movement for human betterment can have.

"I happen to be an American," Osborn explained. "And I know that any national improvement in health or nutrition or diet, or more important, any improvement in the basis of our renewable resources, cannot be brought about unless the American people as a whole want it. It cannot be done by government. Hence, the strongest ally any movement in the United States could have is the free press."

• • •

Keeping press channels open is vastly important to scientists seeking ways to improve national food habits, said Dr. King of the Nutrition Foundation who is also on the faculty of Columbia University. He believes milk is our first line of nutritional defense.

"Every American is a free citizen. He can choose to eat what he likes, whether it is good for him or not," Dr. King pointed out. "Unless he is given diet education and a pattern of practical eating through our newspaper food columns, he, as a free citizen with a bewildering assortment of foods to choose from, can go crazy."

Advertising cannot compete with the disinterested press in public health education, according to Van Bomel, an industrialist who advocates that industry spend large sums for scientific research. He was the most active force behind creation of the Oakdale laboratories, where 127 scientists and 103 assistants are working on the problems of producing better and cheaper milk, plus wide utilization of milk by-products.

"After a man's education at school, the press continues his education," van Bomel said. "We know by experience that the press, through its science and food editors, has done more for health education and particularly for milk use education in the United States than all our advertising put together."

"PARTNERSHIP WITH SCIENCE"—Gaynor Maddox (left), NEA food and markets editor, talks with Fairfield Osborn, conservation expert, and L. A. van Bomel, food industrialist, at dedication of new dairy research laboratories at Oakdale, N. Y.

Letters From The People

Readers of The Escanaba Daily Press are invited to submit their viewpoint on questions of public interest for publication in this column. Please be brief and avoid personalities. The writer's name and address must accompany each letter, but will be withheld on request.

Averting A Tragedy

Dear Editor:

I am writing this because there is a family in Escanaba more blessed than it knows, and I hope that family will read this and its benefactor will read this also. Saturday noon as I came out of the office of the U. P. Power and Light Company on Stephenson avenue to enter my car, parked in front, I was actually "frozen with horror." A little beyond the corner to the north was a tiny little boy with a scooter in the middle of the road with the noontide of cars tearing past him on both sides. He was in very great danger; but just as I was realizing the child's immediate need, a taxicab drew up at the curb, the driver jumped out and in an instant had the little boy in his protection. He put the youngster on his scooter and quickly pushed him the rest of the way across the street, lifted him to the curb and sidewalk and safety. I regret I did not notice the taxi he was driving, but I hope he will read this, recognize the incident and receive a mother's gratitude, for I know that little boy's mother would thank him if she knew about it. When I drove away in my car the little boy was still standing in the same position the cab-driver had placed him, as though he too were transfixed, as I was, by the crisis of that moment.

Mrs. Murray Cole
Rapid River

Flying Too Low

Dear Editor:

Have Escanaba flyers no consideration for Escanaba residents, especially sick persons?

All day Sunday planes cruised low over the St. Francis hospital area, obviously lower than the legal lmiits as the lettering on the planes' wings were clearly readable.

With all the wide open spaces over the lake and south and west for lazy Sunday afternoon flying, why can't the aviators do their flying where it won't disturb the sick and the sleeping children?

Disgusted.

Thoughts

And the Lord spake unto you out of the midst of the fire: ye heard the voice of the words, but saw no similitude; only ye heard a voice.—Deut. 4:12.

• • •

Tell me how it is that in this room there are three candles and but one light, and I will explain to you the mode of the Divine existence.—John Wesley.

Good Evening...

By CLINT DUNATHAN

PHOTOGENIC—Third in a series of reports on the recent PMA (federal Production and Marketing Administration) state conference in Escanaba, this column will start with a noontime glimpse of Gov. Williams at the entrance to Wm. Bonifas Memorial auditorium, where the sessions were held.

One of the PMA delegates took a picture of Gov. Williams. Other PMA picture snappers appeared. Two PMA office girls asked if they could pose with the governor and he smilingly consented.

"Does the governor have a copy of his speech for the newspaper?" I asked Larry Farrell, the governor's executive secretary.

Larry said no, the governor had been too rushed. He would fly back to Lansing in the late afternoon.

"He is going to talk about his program for a seal of quality law for Michigan agricultural products," said Larry.

• • •

CORN AND ECONOMY — Before the governor went on, the PMA delegates must listen to L. M. Vogler, chairman of the Indiana PMA committee.

He was also an international corn king, according to Mr. James (call me Jim) Quick, Michigan PMA chairman.

Vogler told the Michigan committeemen they "have a responsibility to go out and obtain participation of the farmers in their counties in the program."

Larger participation, of course, would mean an expanded PMA program with more government benefits. Vogler was against any change in the program, particularly the recommendation of the Hoover commission for economy and efficiency in government.

"I think it will be a terrible day if the committee system is done away with," said the chairman of the Indiana committee.

• • •

THE SQUEEZE PLAY—Gov. Williams received a minor ovation, and returned the compliment by telling the PMA people that they are doing a good job.

He harked back to 1932, as had the other speakers, and said the farmers now are prosperous, but may be caught in an economic "squeeze play." He advised the farmers that they and labor have many things in common. Both have "sovereign power," he said, and apparently considered that quite important.

Up until then we had not known that either the farmer or the member of organized labor had a special brand of "sovereign power." All citizens have it, if our recollection is accurate.

Anyway, the governor was very handsome and charming and told quite a few stories (one about elephants) and made the PMA committeemen feel right at home.

He also said that he regretted not being able to stay for the dance that night, for he had picked up a couple of new dance steps since he had seen them last year at the PMA convention at Traverse City.

And he said that Michigan needs a seal of quality law to aid in marketing Michigan products. It could be accomplished, he said, with the help of the "sovereign power" of the PMA committeemen.

• • •

COUNTER-ATTACK—Following the governor on the program was Frank A. Woolley of Washington, pinch-hitting for the busy PMA Administrator Trigg.

Mr. Woolley's message covered already familiar ground. He began with 1932 and waded right down to the present day when, he said, the magazines and the newspapers and some of the congressmen are trying to "kill" PMA.

He complained because the newspaper editorials were critical of crop subsidy; that congressmen saw fit to question a $6,750,000,000 (two billion more than last year) appropriation for Commodity Credit corporation; and said a reported "loss" of funds was "just a matter of bookkeeping between two departments."

Woolley counter - attacked by charging that newspapers, labor, and industry were all subsidized; and hinted that business and industry were also evading taxes. The minimum wage law and social security were "subsidies" to labor, in his view.

The PMA committeemen went out to dine and dance and so ends our report of the first day of the PMA conference. The concluding column in this series will appear tomorrow.

Into The Past

10 YEARS AGO

Escanaba—Three girls, Lucille Johnson, Bernice Carlson and Mary Lou Bisdee lead the senior class of the Escanaba Senior high school in scholarship, according to the standings announced at honor day exercises yesterday by Principal Edward Edick.

Rapid River—Roger Oberg, son of Mr. and Mrs. Dan Oberg, received his bachelor's degree from Michigan State college at exercises in East Lansing this week.

Gladstone—Joseph A. LaFramboise yesterday announced he would seek office on the Gladstone board of education at the election to be held July 8. He is the second to announce his candidacy. E. A. D'Amour announced his candidacy on Monday.

20 YEARS AGO

Gladstone—Mrs. Henry Rosenblum was re-elected president of the Gladstone Child Welfare club at a meeting held this week.

Escanaba—G. Harold Earle of Hermansville was elected president of the Upper Peninsula Development Bureau at the 20th annual meeting, held here yesterday.

Bark River — Einar Waermo of Stockholm, Sweden, will sing a number of sacred and national selections tonight at the the Bark River Methodist church. A graduate of the Royal Conservatory of Music in Stockholm, Waermo will sing in Escanaba, on Friday night.

Gladstone — As a testimonial to Miss Lillian Empson, First ward school principal who will retire this year after 44 years with the school system here, the Gladstone board of education last night adopted a testimonial expressing appreciation to the teacher.

Sun Painting

By Gordon Martin

MARTIN

It's the season when that warm old sun can really do its stuff—it can make things grow, and, also, it can treat the people rough. It can paint the grass and bushes in a lush and brilliant green, but it's got some other colors to bedeck the summer scene. Every shade of tan and brown and red it paints on human skin, and included is a coral pink that often burns like sin.

It's the season when a swarthy kid will feel no sunburn pain, and with all his deep-hued tan the sun is something to disdain. And a boy who's neither dark nor light will get some sunburn first, but ere long it turns to tan with not a blister left to burst. It's the youngster fair whose fate it is to singe from stem to stern, and throughout the sunny summer he must burn and burn and burn.

It's the season when a red-head, with a shock of flaming hair, will resemble boiling lobster everywhere his skin is bare. And it means his countless freckles multiply a thousand-fold, and there's room for not another one as sunburn takes its hold. Thus from painless tan to scorching pink that crown a peeling nose, that old sun applies its summer brush as up and down it goes.

Delta National Guard Prepares For Grayling

The Delta county National Guard unit, Company C of the 107th Engineer Combat battalion, will attend the annual Guard encampment at Camp Grayling on Lake Margrethe Aug. 12 to 26, it was announced here today.

Camp Grayling is one of the largest and best equipped state-owned military training sites in the United States. It is located in Crawford county in lower Michigan.

The local unit has many openings, Capt. Roy Johnson, commanding officer, announces, and enlistments will be accepted prior to the annual encampment. Young men interested in joining the Delta county Guard company are asked to visit the Armory at 400 North 23rd street any time between 8 a. m. and 5 p. m. Mondays through Fridays or at the regular drill from 7:30 to 9:30 tomorrow night.

In its pre-camp recruiting drive, Company C will be competing with 100 other units in the state for 500 additional enlistments recently authorized by the National Guard bureau. Captain Johnson especially called the attention of recent high school graduates to the advantages and opportunities of National Guard service.

"Enlisting in the National Guard gives a young man a chance to serve his nation in peacetime and to be well paid for his efforts," he said. "Men receive fulltime Army pay plus a state bonus while attending summer camp and also receive a full day's pay for each two-hour armory drill period. Annual pay ranges from $198.16 to $447.06."

Men between 17 and 25 are eligible to enlist.

The Escanaba Daily Press

Office 600-602 Ludington St.

Entered as Second Class matter April 4, 1909, at the postoffice at Escanaba, Michigan, under the Act of March 3, 1879.

Member of Associated Press Leased Wire News Service.

The Associated Press is exclusively entitled to the use for publication of all news dispatches credited to it or not otherwise credited in this paper and also the local news published therein.

The Daily Press is the only daily paper printed in an exclusive field of 50,000 population, covering Delta, Schoolcraft and Alger counties thoroughly with branch offices and carrier systems in Manistique and Gladstone.

Advertising rate cards on application

MEMBER AUDIT BUREAU OF CIRCULATION

Member Inland Daily Press Ass'n.

Member Michigan Press Ass'n.

National Advertising Representative SCHEERER & CO.

441 Lexington Ave., New York

35 E. Wacker Dr. Chicago

SUBSCRIPTION RATES

Upper Peninsula by mail: $1.00 per month, $2.25 three months, $4.00 six months, $8.00 per year. Outside Upper Peninsula: one month $1.00, six months $5.00, one year $10.00. By carrier: 30c per week, $7.80 six months, $15.60 per year.

Bark River

Vacation School Program

BARK RIVER—Salem vacation church school pupils will present a program and exhibits Friday evening at 8 at the church in Bark River. A sound movie, "My Name is Han", photographed in China, will be shown. All members and friends of the church are invited.

Missionary Society

The Women's Missionary society of Salem Lutheran church, Bark River, will meet Wednesday afternoon, June 14, at 2:30 at the home of Mrs. Edgar Erickson. Mrs. John Krause will present the lesson.

Sunnyside 4-H

Sunnyside 4-H club held a regular meeting last week at the Max Piontek farm and were shown how to make halters. The next meeting will be held June 22 at the Donald Casperson farm. A picnic will folow.

Briefs

Mr. and Mrs. Al Johnson and sons LeRoy and Robert are expected to return Wednesday from Washington, D. C., where they spent 10 days attending a Lutheran convention.

Clark Takes Over As Superintendent Of Steam July 1

Navy veteran James R. Clark, who was recently graduated from Michigan College of Mining and Technology at Houghton, will assume his duties as superintendent of the Escanaba steam plant July 1, A. V. Aronson, city manager, today announced.

Clark succeeds Carl Bement, who resigned last Nov. 11 following three years here as steam superintendent. Bement accepted a position as testing and efficiency engineer at the University of Illinois power plant in Champaign, Ill., last November.

The new steam plant superintendent worked for the city of Traverse City, in general power plant operations, from 1939 to 1943, and later worked three summers on rural electrification construction projects. During World War II he served two years aboard a Navy tug.

He holds a bachelor of science degree in mechanical and electrical engineering from Houghton Tech.

His wife and child will accompany him to Escanaba when he reports for duty July 1.

About one fifth of U. S. shrimp is canned.

WDBC Presents Program Of AA

Special Feature On Tonight At 8

How the excessive drinker, the alcoholic, can be helped back to sobriety and a normal way of living will be the subject of a special round-table discussion over WDBC tonight at 8 o'clock.

The discussion moderator will be Gunnar Back, radio news commentator in Washington, D. C., and the panel will be made up of three persons affiliated with Alcoholics Anonymous.

Back will join the others in outlining the new attitude toward the problem drinker whose life has gone out of control because of excessive use of alcohol—the modern medical view that he or she is a sick person, that the alcoholic can be helped if he sincerely wants to stop drinking, and that alcoholics are worth helping. During the discussion, AA members will tell how the Escanaba group of Alcoholics Anonymous has grown and carried on its work of helping compulsive drinkers who want help and ask for it.

Gunnar Back, who leads the discussion, is now on vacation in Escanaba at the home of his father, John S. Back, 1510 11th avenue north.

Distribute $93,000 From Estate Of Mrs. Bonifas

Distribution of $93,000 from the estate of Mrs. Catherine Bonifas, Escanaba benefactress who died in May, 1948, was announced today by John A. Lemmer, executor of the state.

Haskins & Sells, Chicago auditors, aproved the distribution and checks totaling $93,000 have been mailed to the recipients in amounts as follows:

Escanaba school district $36,751.81 Diocese of Marquette $36,079.52; City of Escanaba $13,445.78; State Department of Public Instruction (for a Garden township school) $6,722.89.

It is the second distribution from the estate toward the bequests that will total $2,075,000.

Last year in the initial distribution, the Escanaba school district received $55,684.16, the Diocese of Marquette $54,665.55, the City of Escanaba $20,372.25, and the state department of public instruction (for a school at Garden) $10,186.13.

The total bequests willed by Mrs. Bonifas are as follows:

Escanaba school district $820,000 for school building purposes, repair and maintenance of Catherine Bonifas Technical school, and for scholarships.

Diocese of Marquette $805,000 for purposes that include construction of Catholic schools and a home for Catholic old people.

City of Escanaba $300,000 for the construction of public office buildings and for recreational facilities for youth.

Village of Garden $150,000 for a new public school, to be built under the direction of the state department of public instruction.

The gifts from Mrs. Bonifas, widow of William Bonifas, Escanaba lumberman, will be complete when the estate is liquidated.

The average television receiver has a total of 100 resistors—small devices used to control the flow of current.

House of Ludington Barbershop

Stanley Forrest, Proprietor

Legion Auxiliary Post 82
Will hold a Gold Star Party Tonight at 8 p. m. at the Legion Clubrooms

Sacred Concert Wed., Night, 8 P. M.
at the Evangelical Covenant Church given by the Men's Quartet Of North Park College
Free Will Offerng — Lunch Will be Served

Morning Star Grocery Party
Wednesday Night at the North Star Hall

Attention Club 314 Members
Dance This Week — Wednesday Night
Chet Marrier and his Orchestra

Eagles Meeting 8:30 Tonight

Announcements Through The Courtesy of

The Escanaba National Bank

59 Years of Steady Service

Follow your

DOCTOR

● You follow your doctor's counsel on matters relating to health. Now, follow his example. Make this Professional Pharmacy *your* drug store. Turn to us when you have a prescription that demands precise compounding and fresh, potent drugs. You will find that our service is unexcelled, and our prices are uniformly fair.

GROOS DRUG STORE

Where Prescriptions Come First
W. J. Bisdee B. S. Reg. Pharm.
1007 LUD. S. PHONE 187

Let Us Service Your Refrigeration Unit Now!

Be prepared for the hot season ahead, have your refrigeration system checked now for possible breakdown spots.

Just Call 410 For Service

Refrigeration & Electric Service

1410 Lud. St. Phone 410

1200 LUDINGTON ESCANABA — Montgomery Ward — PHONE 207

Wear 'em, wash 'em

STYLE-WISE COTTONS AND RAYONS . . . TESTED TO PROVE THEY KEEP THEIR NEWNESS, BRIGHT COLORS

5.98 EACH

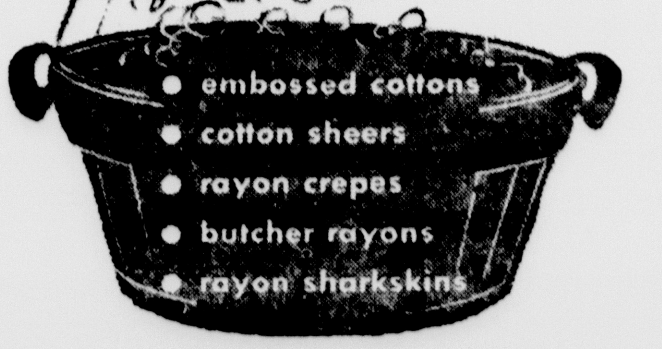

Plan for vacation, for travel, for Summer-long freshness! And see how cool and crisp you'll feel in these tub-loving, ever-new looking frocks. Sunbacks with jackets, 1-piece and suit dresses—smartly styled to wear from sun-up to sun-down. Invest today in Summer style, comfort. Sizes 9-15, 12-20

1200 LUD. ST. ESCANABA — Montgomery Ward — PHONE 207

JUST ONE SPECIAL BARGAIN FROM WARDS

June Towel Sale

GRAY
PINK
AQUA
GREEN
YELLOW
FLAMINGO

First Quality Cannon Bath Beauty

. . . and when we say first quality we mean they're the thickest, lushest towels you've seen in many a moon! Take a look at the price on these jumbo 22 x 44" bath towels,—the LOWEST you'll find anywhere! Their rich-textured terry loops are deep and soft and thirsty! Charming self-color border pattern in six dreamy decorator shades to mix and match as you choose. Get yours today!

77c
Reg. 1.00

STOCK UP NOW AT SAVINGS!

COME IN! SEE OTHER BIG TOWEL VALUES

NOW Hotpoint

Offers You This Beautiful New Electric Range . . .

. . . With All These Wonderful 1950 Features . . .

World's Fastest Broiler • Hi-speed Calrod® Surface Units • Thrifty Deepwell Cooker • 1-Piece All-Steel Body • Accurate 5-Heat Switches • Oven Indicator Light • Cooking Surface Lamp • Gleaming Porcelain Finish • Oven Rack Guide and Broiler Measure • Cooking Time Chart • 3 Spacious Storage Drawers with rounded corners and scratch-resistant finish.

. . . For This Unusually Low Price

$214.95

With Liberal Trade-in and Easy Terms at

Moersch & Degnan

Plumbing · Heating · Sheet Metal

112 N. 10th St. Phone 1381

HEADQUARTERS FOR AMERICA'S FINEST ELECTRIC RANGES

Personals— Club— Features— **WOMAN'S PAGE** *Fashions— Activities— Society—*

AMY BOLGER, EDITOR, PHONE 35

Kathryn Rodman Is The Bride Of John D. Bugni

HERMANSVILLE—Miss Kathryn Anne Rodman, daughter of Mr. and Mrs. Joseph G. Rodman, Sr. of Hermansville had her sisters as her attendants when she exchanged vows with John D. Bugni of Iron River Saturday morning at 9 at St. Mary's church in Hermansville. The bridegroom is a son of Mrs. Frances Bugni of Wakefield.

The service was solemnized by Father Marcel O. S. M. of Green Bay. The nuptial high mass was sung by St. Mary's choir with Mrs. Leo T. Doran, organist. Rosewig's "Ave Maria" was sung by Mrs. Lucille Rodman of Escanaba, sister-in-law of the bride. White gladioli and lilacs decorated the altars of the church.

Miss Veronica Rodman of Thiensville, Wis., was maid of honor and Mrs. John T. Lodde, jr. of Milwaukee, bridesmaid. Dominic Bugni of Marquette was best man for his brother and Frank J. Rodman brother of the bride, was usher.

The bride who was escorted down the white carpeted aisle to the sanctuary gate by her father wore shimmering white satin, chantilly lace edging the sheer yoke and forming bows which trimmed the full skirt and edged the long satin train. The long sleeves were puffed at the shoulder and tapered at the wrists. Her chantilly lace edged fingertip veil was secured to a crown of seed pearls and rhinestones. For something old she wore a small gold cross and a chain belonging to her mother, something blue was a lace handkerchief belonging to her sister, and something borrowed was a pearl rosary loaned by a close friend. She carried white carnations and lilies of the valley centered with an orchid.

Identical Gowns

The maid of honor wore a floor length gown of pale yellow embossed organza over yellow taffeta, designed with a Peter Pan collar, cap sleeves, tight-fitting bodice with a taffeta sash and a full skirt. Her white picture hat was trimmed with yellow taffeta ribbons and her gauntlets were yellow organza. She carried a colonial nosegay of American Beauty roses. The bridesmaid wore an identical gown of mint green and she carried a nosegay of yellow roses.

Mrs. Rodman selected a light blue crepe with a black hat and black accessories for her daughter's wedding. The bridegroom's mother wore a grey print with black accessories. Pink and white carnations formed their corsages.

A wedding breakfast was served immediate family members at the bride's home, followed by a dinner at the Club Riverside in Iron Mountain and a reception at the home of the bride's parents. The tiered wedding cake centered the lace covered table for breakfast and reception, and arranged with it were lilacs, lilies of the valley and tulips with candles in crystal candelabra. Miss Ann Floriano of Grand Blanc, Mich., a childhood friend of the bride, poured at the reception.

Home in Iron River

The couple left for a honeymoon at Mackinac Island, Niagara Falls and other points in the east. For traveling the bride wore a pin check blue suit with navy accessories and an orchid corsage. They will live in Iron River.

The bride, a graduate of Hermansville high school was bookkeeper and teller at the First National Bank, Hermansville, before her marriage. The bridegroom is a conservation officer in the north Iron River and Bates township patrol. He was graduated from Wakefield high school and served with the O. S. S. of the Fifth Army in Italy and Africa.

Out-of-town guests at the wedding were: Miss Veronica Rodman, Thiensville; Mr. and Mrs. John T. Lodde and daughter Lynn of Milwaukee; Peter Rodman, Los Angeles; Miss Ann Floriano of Grand Blanc; Miss Lois Floriano of Grand Haven; Miss Lucile Rodman and son, Jay of Escanaba; Marvin Ropele and Mrs. Ray D. Hall and daughters of Norway; Mr. and Mrs. James Bugni, Mrs. Frances Bugni, Mr. and Mrs. Harold Gustafson and daughter Marilyn, Mrs. Steve Boho and daughter Patsy and Mr. and Mrs. Joseph Tarro of Wakefield; Mr. and Mrs. Joe Benaglio, daughters Mary and Martha and son Tony and Mrs. John Benaglio of Negaunee; Mr. and Mrs. Peter Bugni and Dominic Bugni of Marquette and Miss Margaret Hintz of Waucedah.

Social—Club

Ice Cream Social

St. Ann Social club is holding an ice cream social Wednesday night in the parochial school. Cards will be the main diversion, with prizes awarded at each table. Mrs. Arthur Guzzonato and Mrs. Albert Cloutier are in charge.

* * *

Gary's Birthday Party

Gary Tolman, son of Mr. and Mrs. Mearl Tolman, entertained a group of children Saturday, June 10, at the home of his aunt, Mrs. Willard Blau, 528 North 21st street in observance of his second birthday anniversary which was June 7.

The table decorations were pink and blue and the birthday cake was iced in pink and white.

The party was arranged by Mrs. Blau, Mrs. Albert Victorson and Mrs. Tolman.

Attending were Sharon Williams, Alice, Orvella and Charlotte Tolman, Janet, Dennis and Dickie Victorson, Susan Blau, Patrick and Michael Gannon, Tommy Wery, Mrs. Albert Victorson, Mrs. Ed Blau, sr., Mrs. Ella Wilson, Henry Althen, Willard Blau, Mearl Tolman and Mr. and Mrs. Glenn Wery of Port Washington, Wis.

* * *

Morning Star Social Party

The Morning Star Society will hold a social party on Wednesday evening, June 14th at the North Star hall immediately following the regular business session of the lodge which will begin at 7:30 o'clock. The public is cordially invited to attend the party.

* * *

Honored at Shower

Miss Doris Dubord, bride-elect, was honored at a shower at Grenier's hall arranged by Mrs. Joseph Wiltzius, Mrs. Conrad Herioux, Mrs. John Gorenchan and Mrs. John Dubord.

Prizes in 500 were received by Mrs. Ernest Benoit, Mrs. Gerald Kenneally and Mrs. Ted Dart. Mrs. Victor LaFave received the traveling prize and Mrs. Gust Anderson a guest award.

Miss Dubord, who was presented with lovely gifts will become the bride of Joseph B. Wiltzius, jr., at a ceremony June 24 at 9 at Sacred Heart church in Schaffer.

Open House At Victor Olson Home

An open house was held Sunday, June 11 by Mr. and Mrs. Victor Olson, Lake Shore Road, in celebration of their fortieth wedding anniversary with a large number of relatives and friends calling to extend their congratulations. Rev. Karl J. Hammar gave a talk and presented the gifts and a purse of silver and an anniversary supper followed. Decorations were lilacs, apple blossoms and lilies of the valley arranged with the tiered wedding cake which formed the table centerpiece.

Library Goes On Summer Schedule

The Carnegie public library will go on its regular summer schedule beginning Thursday, June 15. The library will be open regular hours from 9 to 8:30 Monday and Friday, from 9 to 6 Tuesday, Wednesday and Thursday, and will close at noon Saturday.

D. A. R. Chapter Holds Annual Flag Day Luncheon

Lewis Cass Chapter, Daughters of the American Revolution, held its annual Flag Day luncheon yesterday afternoon at the Dells with Mrs. C. S. Norton and Mrs. H. D. Brackett in charge of arrangements.

The luncheon table was attractively decorated. In the center was a large bouquet of white lilacs and red tulips enterlaced with narrow blue ribbon. A wide ribbon of D. A. R. blue extended through the center of the table on which rested small American flags and D. A. R. flags in holders and at either end of the table were smaller bouquets, similar to the centerpiece.

Following the luncheon a business meeting was held in the private lounge. During the program each member contributed an interesting fact on the history of the flag. Mrs. C. S. Norton read a poem, "Thrill to the Flag," by Godfrey and also a brief news item of the death of Mrs. Laura B. Prisk, "mother of Flag Day." Mrs. M. S. Richards of Cranford, N. J., who is the house guest of her cousin, Mrs. A. C. Peterson of Gladstone, spoke on the highlights of the 59th Continental Congress in Washington, D. C., which she attended.

Mrs. H. L. Holderman, regent of the Chapter, appointed Mrs. J. C. Norton, Mrs. J. E. Frost, Mrs. Soren Johnson, Mrs. A. J. Perrin and Mrs. Harry D. Brackett members of the program committee for the coming year.

Invitations Out For Sportsmen's 'Formal' Friday

Invitations to the first annual semi-formal dance to be held Friday by the Northwoods Sportsmen's club have been mailed to Gladstone, Escanaba and surrounding territory.

The dance marks a social highlight of the club's summer season and promises to be one of the more attractive events planned by the group. It will be held at Terrace Gardens.

Elaborate settings have been made, in apple blossom theme, under chairmanship of Joseph Gross, Wisteria vines, white picket fences and trellises and green and white streamers have been used with apple blossoms to decorate the entrance, stage and dance floor. Special decorations will be used for the reserved tables.

Music has been planned by the activities committee and will include waltzes, fox trots and other popular dance steps. Ivan Kobasic and his eight-piece orchestra will furnish music.

Those who wish to attend and who have not received invitations are requested to call 1878W. The club will reserve tables at no extra charge.

Church Events

Christian Science Churches

"Is the Universe, Including Man, Evolved by Atomic Force?" will be the subject of the Lesson-Sermon in all Christian Science churches throughout the world on Sunday June 18.

* * *

Guild Meeting

St. Stephen's Guild is holding a short business meeting Wednesday afternoon at 3 in the Fellowship room of the church.

* * *

Luther League Hike

Members of the Luther Leagues of Rapid River, Gladstone, Perkins and Escanaba will meet Wednesday evening at Rapid River for a hobo hike. Members are asked to have their own food in a knapsack.

* * *

Clover Circle

Clover Circle of the First Methodist church will meet at 2:30 Wednesday at the home of Mr. and Mrs. Gotthard Gustafson, 1007 Washington avenue.

* * *

Priscilla Meeting

The Priscilla Sewing Circle will hold a fellowship meeting in the parlors of Immanuel Lutheran church Thursday evening. Members and their friends are invited.

* * *

Home League Program

The Home League will present a musical program at the Salvation Army hall Thursday evening at 8. The public is invited.

Taggerts Leave For Tennessee

Mr. and Mrs. John R. Taggert, who lived here at 409 South 12th street, left Monday for Kingsport, Tenn., where Mr. Taggert will be employed in an executive capacity at the Mead Corporation plant. He has been associated with the Escanaba Paper Company since October, 1947.

Brownies Advance In Ceremonies Held At Outing

Eighteen Brownies, members of Brownie troop 2, Escanaba, became Intermediate Girl Scouts at a picnic and investiture ceremony held at the Nee cottage at Ford River.

The investiture ceremony and 'fly-up" promotes Brownie Scouts to Girl Scouts. "Fly-Ups" are girls who have been Brownies within the age group 7 to 10, and reach the age and qualifications to become invested as Girl Scouts. These girls are now wearing the gold wing symbol on the right sleeve of their uniforms.

Girls taking part in this ceremony enjoyed a nosebag lunch, and prepared a dessert at the camp site.

Brownies who became Girl Scouts at the Fly-Up include Judy Berg, Phyllis Feldstein, Ann Fawcett, Judy Fawcett, Patricia Garbett, Verna Jean Lemay, Marialyce Lemay, Lois Olson, Nancy Olson, Johanna Petersen, Frederica Sensiba and Sarah Vaughan.

Other members of the troop who were invested were Mary Martin, Hazel Martin, Mary Trotter, Mary Ann Shugrue, Janet Victorson and Elaine Nelson. Invested Girl Scouts do not take part in the Fly-Up ceremony because they have not been members of the Brownie troop the required length of time, but have reached the age level of Intermediate Girl Scouts. Members of the troop who have been Brownies but were not present for the investiture were Donna Miller, Dorothea Garber and Olga McGinnis.

Mrs. John H. Fawcett and Mrs. Fred Sensiba are leaders of this troop. In the fall, when troops reconvene for regular meetings, this group will be divided into two troops with Mrs. Fawcett and Mrs. Sensiba assuming separate leadership.

Foresters Back From Convention

Delegates from Courts in this area returned this morning from Houghton where they attended the Michigan state convention of the Woman's Catholic Order of Forsters, in session Sunday and Monday. They include Mrs. Thomas Tousignant, Mrs. Peter Jaegers and Mrs. John Dwyer of Escanaba, Mrs. J. C. Titsworth of Gladstone and Mrs. Xavier Labre of Spalding.

Guild Outing Wednesday Night

Members of St. Catherine's Guild and their families will hold a pot luck supper Wednesday evening at 6:30 at the south end of Ludington park. Each one is to have his own table service. In the event of bad weather members of the Guild only will hold the pot luck supper in the Guild hall of St. Stephen's Episcopal church.

Personals

Mr. and Mrs. Glenn Wery and son Tommy have returned to their home in Port Washington, Wis., after a weekend visit with Mrs. Ella Wilson, 418 Ludington street.

Mrs. Clyde Moersch and children have returned from Marinette where they visited Mrs. Martin Keller at Marinette general hospital, before she was taken by ambulance to the Wisconsin state general hospital in Madison, Wis.

Mr. and Mrs. George Wiltzius and son George of Rockford, Ill., spent the weekend with Mr. and Mrs. Joseph Wiltzius and Mr. and Mrs. Tom Goedert.

Mr. and Mrs. Walter Arntzen returned today from Green Bay where Mr. Arntzen had surgery at Bellin Memorial hospital.

St. Patrick's Guild
Party Tuesday Night
St. Patrick's Hall
Attractive Awards
EVERYBODY INVITED
8:30 P.M.

NOTICE

DEAR CUSTOMERS,

Effective Saturday, June 17th we are discontinuing our substation known as the

UPTOWN CLEANERS
708 LUDINGTON ST.

In the interests of greater efficiency and quicker service to you we are consolidating our dry cleaning operations all in one plant.

Customers are urged to call for, or arrange for delivery, of garments now at the Uptown Cleaners.

Miss Clara Peterson, formerly at our Uptown station will be transferred to our main office here at the

NuWay Cleaners
(In Gladstone Please Phone 4041 for Pickup)
1209 Ludington St. Phone 1051

"FATHER" is smiling...
(and who wouldn't with a string of fish like that)
"Because His Father's Day Sports Gift" Came From Our Wide Selection Of

- Fishing Tackle
- Rifles
- Tackle Boxes
- Binoculars
- Gantner Swim Trunks
- Bowling Bags
- Camp Stoves
- Picnic Boxes
- Golf Equipment
- Archery Sets

We Now Have The World's Only Unbreakable Vacuum Bottle Made By Stanley . . . Ready For You!

"Dad Deserves An Evinrude Motor"

L&R SPORT SHOP
Escanaba's Only Exclusive Sports Store
909 Ludington St. Phone 2284

Discover How Good Iced Tea Can Be!

Make tea as usual . . . While still hot, pour into glasses of cracked ice . . . Add sugar and lemon to taste.

"SALADA" ICED TEA

When "UNDER PRESSURE"—Cool Off with Iced Tea

YOUR CHILD

should not miss the benefits of **NABISCO SHREDDED WHEAT** and **MILK!**

America's great body-building breakfast because)

Your entire family will enjoy 100% whole wheat—in this delicious breakfast! Naturally nourishing—contains the bran and wheat germ! Get your share of America's favorite, the original—NABISCO SHREDDED WHEAT!

NATIONAL BISCUIT COMPANY

NABISCO SHREDDED WHEAT and MILK will help provide—
......Carbohydrates—for ENERGY at study and play.
......Calcium—for building STRONG TEETH and BONES.
......Protein—for nourishing MUSCLES and TISSUES.
......Vitamin B_1—for aiding APPETITE and DIGESTION.
......Iron—important for red BLOOD.
Give your family these benefits tomorrow!

the breakfast full of POWER from Niagara Falls!

Brand New CYLINDER CLEANER
complete home cleaning outfit

$19.50
with all attachments
Easy Payments Arranged

Now—in this special sale—you make a solid saving on our sensational new Hub-Vac! It's the complete home cleaning outfit recommended by thousands of Hub customers! Cleans everything from cellar to attic—takes the WORK out of houseWORK—gives you plenty of time for leisure—and now it's yours at the lowest price EVER—only $19.50 complete!

ONE-YEAR SERVICE GUARANTEE!
10-DAY TRIAL!
FREE HOME DEMONSTRATION
MAIL COUPON OR PHONE ME

MY PHONE NUMBER IS 1423J

Ellen Johnson, 302 N. 11th St., Escanaba, Mich.
Please send me further information on the NEW HUB-VAC, as advertised.
Name ____
Address ____
Phone ____
City ____ State ____

ONE OF AMERICA'S LARGEST & OLDEST VACUUM CHAINS

For *Father's Day* give...
Samsonite Luggage
the gift he'll appreciate for years to come

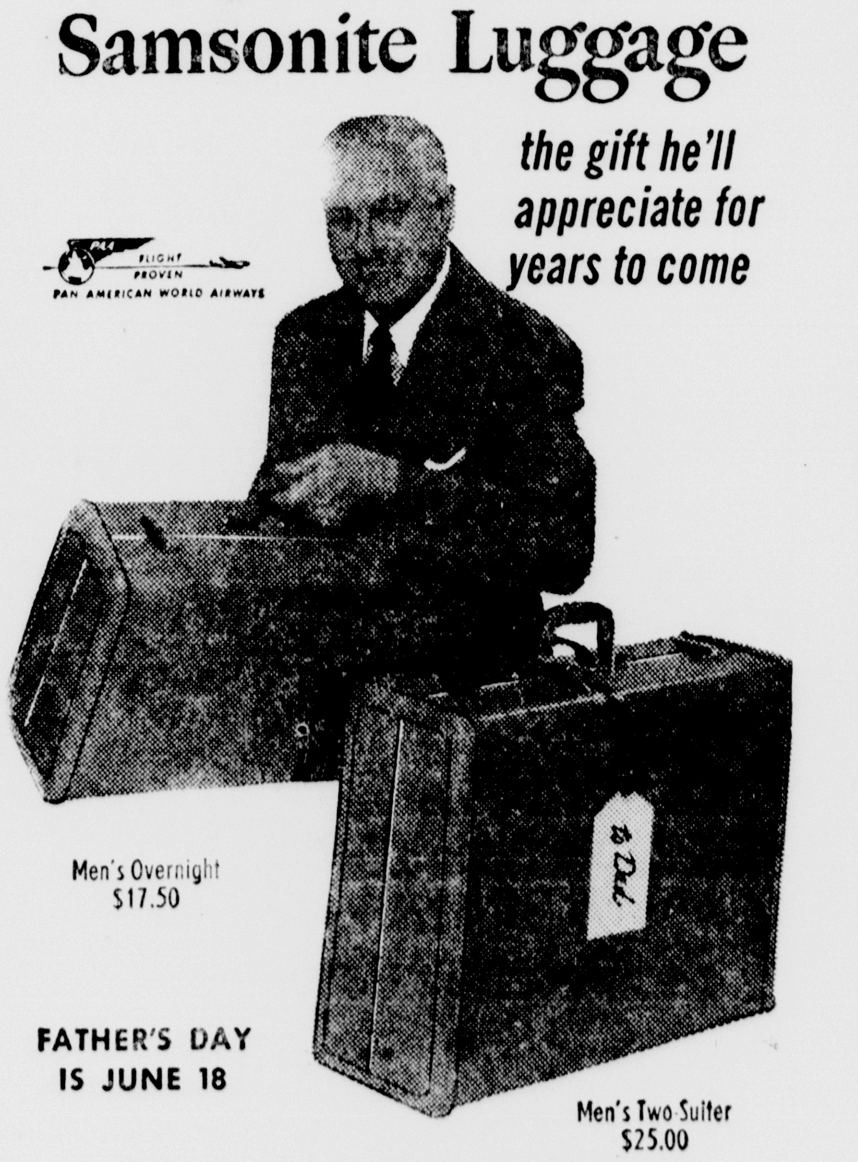

Surprise Dad on Father's Day with a matched set of fine Samsonite luggage, the gift he'll appreciate for years to come.
You can get two pieces, the men's 2-suiter and overnight case, for less than you'd expect to pay for just one of such quality.
Samsonite has a miracle, better-than-leather covering that resists scuffing and marring.
And with solid brass locks and long wearing fittings...it's luggage that's ready for anything!
Come in and make your selections from our complete stock of styles and finishes.

MEN'S OVERNIGHT	$17.50
MEN'S TWO-SUITER	25.00
PULLMAN CASE	27.50
HAND WARDROBE	35.00

All prices, plus tax.

Strong enough to stand on!

Feldstein Jewelers
1002 Ludington St. Escanaba

Kool-Aid
Makes 20 FROZEN SUCKERS
KOOL-AID 5¢
6 FLAVORS

Eat In Comfort
Wednesday Special
CHICKEN POT PIE 40c
Everyday Specials
Chocolate Malteds . . 25c
Sandwiches Of All Kinds
Cool, Crisp Salads
Andes Candies
Hoyler's Tea Room
Opposite The Delft Theatre

U. P. Pasture Contest Opens

To Name Winner At U. P. State Fair

What farmer in the Upper Peninsula has the best pasture and forage crop program?

That question will be answered at the Upper Peninsula State Fair at Escanaba on Aug. 15, where, at the dairymen's banquet, a handsome trophy contributed by the board of managers of the fair will be presented to the 1950 "Pasture Master of the Upper Peninsula."

This event will terminate the first Upper Peninsula Green Pasture Contest being sponsored by the extension service of Michigan State College, according to J. L. Heirman, Delta county agricultural agent.

Practical Contest

"From this Green Pasture contest," said William Cargo, extension specialist in farm crops and soils, "we hope to obtain practical information about the good pasture and forage crop programs that farmers are carrying out on the varying soil types and climatic conditions of the Upper Peninsula."

Farmers who wish to enter the Green Pasture Contest may enroll with their county agricultural agent. County winners will be suitably rewarded and the Upper Peninsula Pasture Master will be selected from among them by a committee consisting of William Cargo, William Lutz, livestock specialist, and H. R. Heathman, district soil conservationist.

Points in the 1950 Green Pasture score card which will be the basis for judging the contest are as follows:

The Score Card

A. Seasonal Grazing—37: (1) Early Pasture—5; (2) Adequate July Pasture—10; (3) Enough August Pasture—10; (4) Sufficient Fall Grazing—12;

B. Management—63: (1) Efficient use of Manure, Lime and Fertilizer—15, (2) Quality of hay, silage and pastureage—15: (3) Management of Pastures—10; (4) Efficiency of Feeding—10; (5) Convenience of Pasture Layout—5; (6) Soundness of Farm Program—8;

C. Pasture for young stock: (1) Up to 10 points may be deducted from total score if pasture for young stock is inadequate.

Sponsors of the Green Pasture contest point out that nearly 80% of the crop land of the Upper Peninsula is in hay and pasture and that more than 65% of the farm income is derived from livestock and livestock products, an industry that is basically dependent on forage crops. Any program that would economically increase the yield and quality of the forage crops would be beneficial to the general economy of the area.

Munising News

Alger County Circuit Court Opens Session

MUNISING—The regular June term of Alger county circuit court, delayed a week in getting started because of a heavy term in Schoolcraft county, opened Monday in the courthouse here. Cases on the calendar for the term are:

Criminal—John B. Masse, Sr., illegal setting of nets; Carl Jensen, illegal killing of a male deer: George Johns and Clarence Thomas, illegal killing of a male deer; Toivo Rautanen, lewd and lascivious cohabitation; Arnold Druckenmiller, Jr., assault and battery; Runard Esterholm, receiving and aiding in concealing stolen property; Samuel Bruce, receiving and aiding in concealment of stolen property; Russell Wilder, aiding in concealment of stolen property; Roy Westman, larceny from an automobile; Robert Westman, larceny from an automobile; Ray Becker, willful trespass.

Civil—Matt Pantti vs. Roy Dale; Arnold Gasbarro vs. James Hebert; Sam Cremer vs. Harry Hoy; Clayton D. Stevens vs. Dewey H. McCarty and Michigan Fur Farm; Naomi Michael vs. Lawrence Courter, Earl and Ruth Drake; Martha Johnson, by her guardian, Naomi Johnson Michael, vs. Lawrence Courter and Earl and Ruth Drake; Dennis Johnson, by his guardian, Naomi Johnson Michael, vs. Lawrence Courter and Earl and Ruth Drake; Kenneth Claspell vs. Joseph Lavine; William Carlson vs. Raymond Taskey; Cornelius Daley vs. James Hebert; Otto A. Morrison vs. Theodore Demogola.

Chancery—Herman Viau vs. Louis Mikulich; Robey F. Carleton, Leon L. Carleton and Elizabeth Carleton Johnson vs. Nicholas J. Niks; Dorothy Patton vs. John D. Patton and Ira B. Cooley; Vern Hickey vs R. W. Nebel and Bertha E. Tidd, as Executrix, and Sole Heir, under the will of William A. Tidd, deceased; Beatrice Doane, Assignee of Chilson F. Doane, vs. R. W. Nebel and Bertha E. Tidd, as Executrix, and Sole Heir, under the Will of William A. Tidd, deceased; Adolph M. Stebler, Walter J. Corey, William Mazzali, Ernest E. Peterson Claude L. Bauman, Fred J. Carefelle, Glenn W. Baxter, Walfred B. Johnson, Kenneth Bakkum, Albert L. Tinkham vs. Dewey H. McCarty; Julius Thorson vs. Vernon A. and Margaret A. Floria.

POPPY SALE RETURNS

MUNISING—The annual Poppy Days sale conducted Memorial Day weekend by the American Legion auxiliary netted $250, Mrs. Averyl Woods, campaign chairman and auxiliary president, has reported.

ELECTED OFFICERS

MUNISING — John Truden, Forest Lake, has been elected first vice-president of the Business Administration club of Northern Michigan College of Education, Marquette. Paul Beauparland, Munising, was elected corresponding secretary.

Commencement At Munising Tonight

MUNISING — Munising high school's 51st commencement program, winding-up a 4-day golden anniversary celebration, will be held at 8:15 tonight in Mather auditorium. Sixty-six Seniors will receive diplomas.

Mrs. Nellie Hallman-Allen, the school's first "grad" in 1900, will be presented with another diploma during the program.

The commencement program will be:

Processional—"Pomp and Circumstance".

Invocation—Capt. St. Andrew.

Vocal solo—Janet Lezotte, accompanied by Ruth Johnson.

Presentation of Memorial-Richard Nebel, president, Class of 1950.

Acceptance for the school—Supt. H. A. Wood.

Munising Paper Co. Scholarship Award—C. W. Curtis.

Presentation of Co-Op Store Award—Arthur Wirtanen.

Presentation of Joel H. Marks Award—Supt. Wood.

Trombone solo—Jack Vadnais, accompanied by Ruth Johnson.

Address—Ormond Danforth.

Class Song—"Now is the Hour".

Presentation of diplomas — Keith G. Clement, trustee, Munising township board of education.

Briefs

Munising township schools will close for the Summer Thursday morning.

A dedication ball will be held at the Sylvan Inn next Sunday evening as part of the dedication program of the new Sacred Heart church. Ivan Kobasic's orchestra will play. The ball is sponsored by St. Anthony's Guild.

A son was born Saturday, June 10, in Munising hospital to Mr. and Mrs. Edward Parks, of Munising.

Officers of the Roderick Prato post of the American Legion for the coming year will be elected at a meeting at 8 p. m. Wednesday in the Legion club. The meeing was postponed from Monday night.

Mrs. Fred Cannon will be hostess to the Presbyterian Guild when it meets in the church parlors at 2:30 Wednesday afternoon.

Mr. and Mrs. Harold Dunklee have returned from Harlan, Mich. where they attended the funeral of Mrs. Dunklee's father, Dora Freel, 74, who died June 4.

Mr. and Mrs. Harry C. Nelson and son Charles spent Monday in Green Bay on business.

TEACHERS CLUB ELECTS

MUNISING—The following officers have been elected for next year by the Munising Teachers club: Joseph Rousseau, president; Elwin Huck, vice-president; Benjamin Page, secretary; Patricia Arenz, treasurer.

Germfask

Guests at Shower

GERMFASK — Miss Beverly Peters was guest of honor at a miscellaneous shower held at the Schaeffer home at Lakefield Saturday evening. Those from Germfask attending were Mrs. Hubert Latsch, Mrs. Henry Polhamus, Mrs. Ovid Swisher, Mrs. Harry Musselman, Mrs. Clyde Latsch, Mrs. Leo Lawrence, Mrs. Leonard England, Mrs. Harold Peters, Mrs. Harold Lustila and Mrs. George Swisher.

Extension Club

The South Germfask home extension group met recently at the home of Mrs. Harold Lustila. The project for the State Fair exhibit was worked on and finished at this time.

Personals

Mr. and Mrs. Romeo Lawrence and family of Sault Ste. Marie are spending some time at their home here.

Cornell

Miss Linnea Olson and Miss Joyce Jones have left for Rockford, Ill., where they will seek employment.

"Williamson Furnace means low fuel bills"

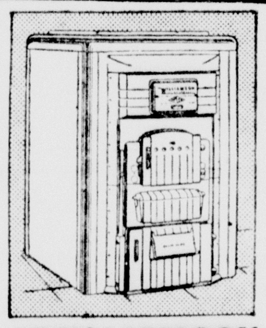

WILLIAMSON FURNACES for GAS, OIL, COAL

"Since we had the Williamson Furnace installed our home has been as balmy and warm as a spring day. And our fuel bill is less." Signed—L. A. Brake, Alabama

Phone 1250 for Dealer Near You

Distributed by A. Pearson Supply Co.

Escanaba Dealer: Pearson Furnace Co.

Manistique Dealer: Hoholik Plumbing & Heating

"THE BIG VALUE NOW IS DODGE!"

SAY MOTORISTS FROM COAST TO COAST

BIGGER VALUE! How convenient to have a luggage compartment that's *really big!* Plenty of extra *usable* space.

BIGGER VALUE! Dodge seats are "knee-level" to give real support to your legs.

YOU COULD PAY $1000 MORE

and still not match Dodge for roominess and ruggedness

Here's VALUE you can *see*—VALUE you can *feel* as you drive—VALUE you notice in your pocketbook!

Dodge sleek, well-bred beauty is apparent to all. Dodge compact design OUTSIDE gives you an easier handling car—a car that's easier to park and garage. Yet INSIDE there's a world of roominess—extra head room, shoulder room, leg room, too. Stop in at your nearby Dodge dealer's and check Dodge VALUE for yourself. Experience the flashing pick-up of the big, high-compression "Get-Away" Engine—the super-smoothness of Dodge gyrol Fluid Drive. We'll leave it to you which car gives *most* for your money.

Your present car may never again be worth what we'll give *NOW!*

We have more buyers for used cars than ever. So, today we're back again with the best opportunity for you to make a good deal on your present car. Don't delay—act now, let's trade!

GYRO-MATIC

LOWEST-PRICED AUTOMATIC TRANSMISSION

FREES YOU FROM SHIFTING

Available on Coronet Models at Extra Cost

NEW BIGGER VALUE DODGE

Just a few dollars more than the lowest-priced cars!

HUGHES MOTORS

2100 Ludington St. Phone 2921 Escanaba, Mich.

17 IMPROVEMENTS

Think of it . . . 17 improvements in gasoline quality *just since the war!* Improvements that mean higher anti-knock . . . faster pick-up . . . maximum car power . . . *unexcelled car performance.* And more improvements are coming all the time! That's why we say Mobilgas Special is *Continually New*—constantly improved to meet the exacting requirements of the newest new cars. Try a tankful today!

FINEST GASOLINE We've Ever Sold!

Mobilgas SOCONY-VACUUM

Mobilgas Special

Husbands Are Not Criminals

Ruark Defends Male Spouse

By ROBERT C. RUARK

NEW YORK—Every so often you get the idea that the disease of marriage, which is epidemic in this particular month, has become less a heaven-manufactured product than a field sport, with a prize going to the winner. And you know who is supposed to win it.

I have here a document written by a Miss or Mrs. Ruth Millet, over which the headline says tenderly, "put ring in his nose early, brides," which seems beautifully illustrative of what I am shooting at. The general aim of the piece is to surround the estate of matrimony with enough barbed wire for a prison or a concentration camp, with the guilt firmly on the fellow.

As if she were prescribing for the education of a dog, the author writes breezily that "the first year of marriage is the best chance you will ever have to train your husband in the way you want him to go." What is all this nonsense about housebreaking husbands and teaching them decorous little tricks? What have you bought, a man or a poodle?

Drive A Hard Bargain

Get the iron intent of this female stormtrooper, as she discusses the sanctification of true romance. If you want to feel independent, she says, drive a businesslike money bargain in the first year of your marriage.

"Let your husband know right from the start that even though you enjoy your cozy evenings at home, you like to go out for dinner at least once a week.

"Resist the impulse to run and fetch things for him....let him do his own hunting for the things he misplaces....remember that if you start assuming any of his responsibilities, you will find it hard to hand those responsibilities back."

There are injunctions here for forcing him to help with the dishes, and pony up so much dough on a given date, and always the creation of a grim inflexible pattern. Instead of an introduction to connubial welfare and happiness it sounds more like a prescription for the handling of an habitual criminal, with the wife in the role of warden.

The poor bum who walks the last mile this month enters into the contract with two emotional strikes against him, and his dewy bride striding over his civil liberties with a lash. She has been soaked in such inflammatory nonsense that she believes she has taken on the domestication of a wild beast, who must be subdued by a combination of force and sneaky suggestion.

Which is apt to become finally irksome enough to drive papa right spang out of the lodge and into the arms of something cute and fluffy who flatters his ego a tiny touch and who makes him feel like a big, brave man, instead of a criminal who is always wrong, always on the defensive.

An English writer has just published a scathing commentary on the American woman, in which he charges that the American lass is paying for her position as dominant partner in matrimony, and I think maybe he's got something.

Desire For Superiority

"The American man," says Dr. E. J. Dingwall, "is himself a mass of inhibitions as a result of his inferior position...American women began fighting the male for supremacy only 10 years or so after the Puritans landed in Massachusetts....at first there was only a desire to be equal to man. Then a desire to be superior, and in winning this the American woman lost her faminity, her peace of mind and her happiness in sex...."

It's my idea that people are imperfect—the boys are imperfect, and the girls are imperfect. There is no single paragon of virtue, to stand before the other and wield the club of perfection. Wives are often wrong, as husbands are often wrong, and the assumption of total righteousness is as spurious as the gratis advice that is handed out by the frustrated feminists. To indoctrinate the simple with a lot of nostrums for the care and feeding of spouses is downright sinful.

I hand out no advice, but merely offer a prediction: put that ring in his nose crudely enough, and "train" him early enough, and one of these days he will kick down the fence and go gamboling far afield. The evenings are long, and the evenings are lonesome, and it is sometimes nice to have a man around the house.

Pine Ridge

PINE RIDGE—The Pine Ridge 4-H club members met at the home of Mrs. Richard Donahue Thursday evening, for the first food preparation meeting. Preparing notebooks was discussed and a demonstration on making soup was given by Mrs. Donahue and Mrs. Frank Pinozek. Lunch was served after the meeting. Girls who attended were Delores Anderson, Doris Borman, Gail Derouin, Sharon Donahue, Alice and Barbara Herbst, Christine Matthews, Margo Pinozek, Darlene Rouse, Mary Schaut, Edith Sundquist, Joyce Winling.

Personals

Mr. and Mrs. Clarence Kasten and Christine, Doris and Carol Borman visited Sunday with Mr. and Mrs. Richard Jungles who are vacationing at their camp in Northland.

LEE SMITH works in Standard Oil's sales office in Chicago. He met Marion Izquierdo when she was a Standard Oil employee. Now it's Mr. and Mrs. Smith. A new family has been added to the millions of families who have an interest in this company, and in whom we are interested.

HOW TO STAY HAPPY AFTER YOUR WEDDING DAY

We wish Mr. and Mrs. Smith a long and happy married life. Chances are they'll have it, for they both know from experience that one of the best ways to stay happy is to be able to earn a good living at worthwhile work that is enjoyable.

The work done by the 46,700 employees of Standard Oil and its subsidiary companies is worthwhile. It is rewarding, not only in itself but because last year our employees averaged $4,600 each in wages and benefits.

We are able to pay our employees well because they make a large volume of good products for us to sell. They are able to make them, not only because of their own skills, but also because we provide good equipment for them to work with. Each of our 46,700 employees—drillers, transportation workers, refiners and marketers—is backed by an average investment of $30,100 in tools and equipment.

With good tools, good workers can earn good wages. They can provide you with good petroleum products in good supply. The result is that everyone has a larger share of the good things of life.

STANDARD OIL COMPANY (INDIANA)

STANDARD OIL CANDLES decorated the church at the Smiths' wedding. Flowers like those which were on the altar come from growers who use our sprays and insecticides. Whether the wedding guests came by car, plane or streamliner, Standard Oil products could have helped get them there. We make more than 2,000 useful products from petroleum.

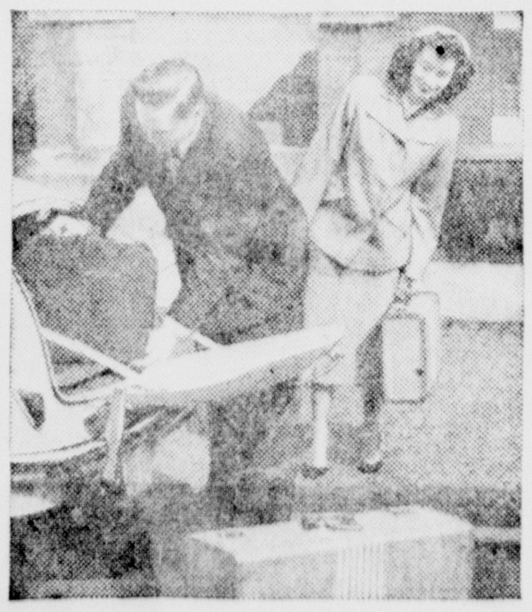

MR. AND MRS. SMITH went on their honeymoon in a car powered with WHITE CROWN Gasoline and lubricated with PERMALUBE Motor Oil. Both products are now better than ever, because like all Standard Oil products, they are steadily made better by research and testing. Our research program constantly improves the petroleum products you buy.

LEE CARRIES HIS BRIDE over the threshold. New homes in increasing numbers are heated with Standard fuel oil. Growing use of fuel oil has had a lot to do with the fact that America's demand for petroleum products was 59.8% greater in 1949 than in 1940. Good workers and good tools have helped Standard Oil meet its share of your rising demand.

Out Our Way By Williams

Our Boarding House With Major Hoople

Alley Oop By T. V. Hamlin

Mark Trail By Ed Dodd

Vic Flint By Michael O'Malley and Ralph Lane

Blondie By Chick Young

Boots And Her Buddies By Martin

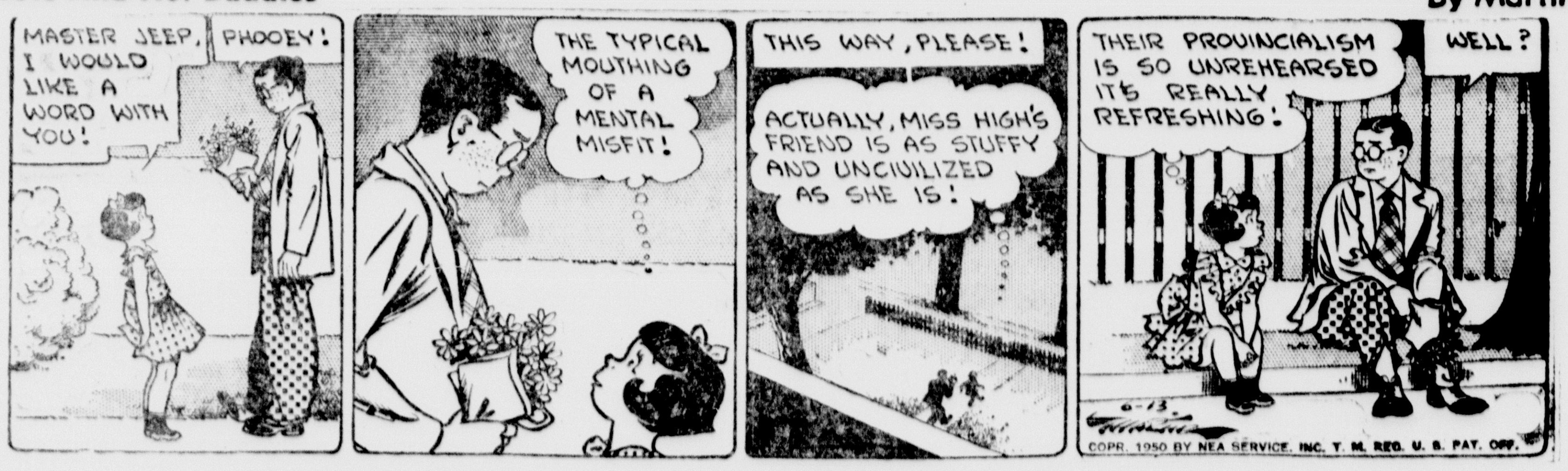

Freckles And His Friends By Merrill Blosser

J. R. Lowell Manager

MANISTIQUE

Phone 155 Daily Press Bldg. 111 Cedar Street

Council Holds Long Session

Agenda Lengthy— Much Accomplished

Many matters of far reaching significance were given consideration at the regular meeting of the city council Monday evening.

The first matter taken up for the evening was consideration of a request from the Top of the Lakes Chamber of Commerce for a donation of $1,000. Len Harbick, president of the organization, and later William Fredericks, secretary, stated that this was in line with donations given similar groups in the area and that the chamber of commerce would work for the benefit of all taxpayers.

A. W. Heitman, council member, asked how the man who works for a salary would be benefited by this donation paid for by the taxpayers. He stated that it was his wish to approach the subject with an open mind, but that $1,000 was a lot of money and he wanted to know how the money would be used.

The council decided to take more time in consideration of the request.

Aid Homecoming

Another request for a donation was made by the Manistique Post of the American Legion in the promotion of the three day home coming celebration it is sponsoring. The council voted an appropriation of $250 with promise of further cooperation should it be needed. John Wood headed the delegation making the request.

Bids for the purchase of an air compressor with such accessories as a drill, paving breaker, etc., were opened with four bids submitted. The council will go over the bids and come to a conclusion at the next regular meeting two weeks hence.

Against Quarry Pool

A letter from the accident prevention counsellor of a prominent automobile insurance company was read, the chief item of which was the recommendation that the quarry pool be filled. The pool, the letter stated, was a menace to public safety. Its depth and the fact that wrecked automobile bodies and other discarded refuse line the bottom of the pool, provide inexcusable hazards, the letter stated. The lime content in the water was also listed as injurious to sight. The letter finally recommended that a six foot fence be set up to bar anyone from using it for swimming.

Against Phone Rate Hike

Notice that a hearing to consider a request by the Michigan Associated Telephone Company to raise rates was set for June 25, brought action by the council. The city will seek to cooperate with other cities in preventing such an increase in rates. "We could stand a little improvement in the service," said one member.

A request by the Ministerial Association to place signs at the two main approaches of the city, in city property, calling attention to church services in the city, was given favorable consideration. The signs may be placed subject to approval of the city manager.

Members of the council who recently attended a meeting at Escanaba dealing with stream polution, made a report. Mayor James Fyvie made the recommendation at the council begin in the near future, to discuss something tangible with reference to sewage disposal.

The council gave favorable consideration to a measure calling for the adoption of new city water rates.

The council considered the application for the extension of water mains to a sparsely settled part of the city. Mayor Fyvie urged that something be done to provide city water to all parts of the city as a matter vital to public health. The city manager was instructed to make a survey of all outlying parts of the city with a view of extending the mains, not only for household needs but for fire protection as well.

Police-Firemen Pay Aired

The council took considerable time to discuss a more satisfactory pay scale for city employes who are on a flat monthly pay scale. Policemen and firemen, according to councilmen investigating the matter, were on the same pay basis as common city laborers. It was voted that these employes receive a pay boost of $10 per month across the board and that policemen be given a $50 a year clothing allowance. It was also voted that time and one-half be paid for overtime. This was made retroactive as of May 31. Affected by the change are twenty-three city employes.

City Briefs

Mrs. Earl Malloch jr. has left for Algoma, Wis., to spend a week with her mother, Mrs. J. W. Cornell.

Mrs. Frank Warner of Sault Ste. Marie, is visiting here at the home of Miss Laura Williams.

Frank DeSautel has returned to Detroit after spending his vacation here with his parents, Mr. and Mrs. Henry DeSautel, West Elk street. He is employed as electrical engineer for the Detroit Edison company.

Ernest Andersen and Mrs. Elma Buchmiller have returned to their homes in Chicago and Aurora, Ill., after spending a few days with their father, Walfrid Anderson, who is ill.

Mr. and Mrs. William Graham and daughters, Joy Ann and Bonny June, of East Lansing and Mr. and Mrs. Henry DeSautel, Jr., of Ann Arbor, have returned to their homes after spending their vacations here at the home of Mr. and Mrs. Henry DeSautel, West Elk street.

Mrs. Frank Pavlot spent last week in Strongs and Drummond Island where she organized two American Legion Auxiliaries. Mrs. Pavlot, who is the Upper 11th District President, installed 45 members into the Auxiliaries.

John Barnes and Cpt. Carl Barnes and daughter, Genevieve, are spending a week in Port Huron on visiting relatives and friends.

Frank Provo underwent surgery on Monday at the Schoolcraft Memorial hospital.

Mr. and Mrs. Paul Hansen and son Charles, and Robert Hoppins have returned from a visit in Rossford, Ohio. They were accompanied on their return by Mrs. Floyd Shelly and Jimmy White, who will visit here for the summer. Mrs. Shelly is the former Carol Hoppins.

Mrs. Harry Secore received word Monday from Hazlett that her brother-in-law, Edward Beckenbach, of that city, had been suddenly stricken. Death is believed to have been due to a heart attack.

Richard and Charles Hoppins, in company with the latter's brother Frank, of Florida, motored to lower Michigan Saturday for a visit with relatives in various parts.

Mr. and Mrs. Alex Robertson will leave for Ann Arbor the latter part of the week where they will attend graduation exercises at the University of Michigan. Their son Alan is among the graduates. Mr. Robertson will return immediately after the exercises, but Mrs. Robertson will continue on to Woodward Heights, where she will attend the wedding of a niece.

Briefly Told

To Parents—There will be a meeting in the east room of the high school building (directly back of the stage) on Wednesday afternoon at 3 o'clock which should be of interest to all parents of all high school band members. Manley Anderson, of Escanaba will be there to discuss band instrument rentals. New members for the band will be enrolled here each week day.

Union Meeting—There will be a meeting of Carpenters Local No. 582 at the private dining rooms of Denny's restaurant on Wednesday evening at 7:30 o'clock.

Golfers — There will be a pot luck supper at Ekstrom's cottage on Wednesday evening following golf. If you have not been contacted and care to attend, please call Pat Kasun or Elsa Ekstrom.

Pythian Sisters — A regular meeting of the Pythian Sisters will be held Thursday evening, June 15 at 8 p. m. at the home of Mrs. Max Osterhout, Walnut street. All members are urged to attend. Please note change in date.

Bake Sale—The King's Daughters society of the Bethel Baptist church will hold a bake sale at Severs and Brolin store on Friday, June 16 beginning at 1 p. m. Donations must be in early.

Afternoon Circle—Members of the Afternoon Circle of the Presbyterian Women's association will meet Wednesday at 3 p. m. in the church parlors. Hostesses are Mrs. A. L. LaVigne and Mrs. Charles Hancock. Mrs. John Quick will be the program leader.

Evening Circle—The Evening Circle of the Presbyterian Women's Association will hold a pot luck picnic supper on Wednesday. Members are requested to meet at the church at 5:30 p. m. Hostesses will be Mrs. Ian McKilligan and Mrs. Donnal Walker. Mrs. Harry Kinner will be the missionary leader.

Many Children Attend Vacation Bible Schools

Manistique parents have accepted in a big way the invitation of certain church groups to have their children attend vacation Bible school.

The Church of the Redeemer, Presbyterian and the First Baptist church are jointly sponsoring a school to which about one hundred are enrolled. At the school sponsored by Zion Luteran church 59 were enrolled up to Sunday.

The invitation to attend these classes is still open.

Zion Brotherhood Will Entertain Gladstone Group

The Zion Lutheran Brotherhood will entertain the Gladstone Brotherhood on Thursday evening. Through the courtesy of A. W. Heitman, general superintendent of The Inland Lime and Stone Company, arrangements have been made to take a tour of the harbor and quarry operations.

All members are requested to be at the church parlors between 6:30 p. m. and 6:45 p. m.

After the tour, the members will return to the church parlor and lunch will be served by John Larson, C. J. Jansen, Edward Mathson and Edward Jorgensen.

Gordon Oberg To Graduate From Augsberg College

Gordon Oberg, son of Mrs. Anna Oberg, 440 Alger avenue, was among the graduates who received diplomas at commencement exercises held June 2 at Augsburg College in Minneapolis.

Gordon, who has majored in mathematics, received his B. A. degree. He plans to attend summer school within a few weeks at McAllister College in St. Paul.

Recreation Board Will Provide Two New Playgrounds

In an effort to provide neighborhood playgrounds for the Westside children, and in answer to a request from parents for softball diamonds for teen-aged children, the Manistique public recreation board has completed arrangements for two new diamonds. The Schoolcraft county board of supervisors has made the field west of the county infirmary available and the city-owned Hiawatha Park, near the Soo Line depot will be changed to accommodate ball playing.

The recreational board is making every effort to have the two fields ready for play within the week. Backstops and bases will be put in just as soon as the necessary grading has been completed. Regular schedules of play will be arranged to provide maximum use and make possible play for each age group. Both areas are in neighborhoods that are comparatively free from heavy traffic and are spaced so that the children have the minimum distances to travel.

It is expected that the new areas will be ready for play next week.

Lois Bellore Becomes Bride Of Melvin L. Lewis

In a ceremony performed Saturday morning, June 10 at St. Francis de Sales Catholic church, Miss Lois Mae Bellore, daughter of Mr. and Mrs. William Bellore, 308 North Cedar street, became the bride of Melvin William Lewis, son of Mr. and Mrs. Sylvester Lewis, 220 East Elk street. The Rev. E. H. Berendsen officiated at the 8 o'clock double-ring ceremony.

Attending the couple were Miss Betty Lou Bellore, sister of the bride and Harold Demers.

The bride, given in marriage by her father, was attired in a navy blue suit with white trim and white accessories. She wore a corsage of red roses. Her sister wore a teal blue suit with brown accessories and a corsage of yellow roses.

Mrs. Bellore attended her daughter's wedding wearing gray with green accessories. Mrs. Lewis, mother of the bridegroom, chose a blue dress with matching accessories. They wore a corsage of red roses.

Following the ceremony a breakfast for thirty guests was held at the home of the bride's parents. Sixty guests attended the reception held from two to five. A large tiered cake, topped with the traditional miniature bridal couple, centered the serving table with baskets of flowers completing the decorations.

The young couple left Sunday evening for Detroit where they will reside.

The bride is a graduate of Manistique high school, Class of 1950 and the bridegroom graduated with the class of 1949.

Plead Guilty To Reckless Driving

Kenneth and Robert Thorell both pleaded guilty to charges of reckless driving when arraigned before Judge Victor Deemer Saturday. The former had been arrested by Trooper Jack Ebli on June 1 and Robert was arrested Saturday by Trooper Harold Snyder.

The fine of $25 and $5 costs levied, was suspended in the case of Robert, but his driver's license was suspended for a period. A similar fine and costs was paid by Kenneth.

Sigrid Nelson And R. Kanerva Exchange Vows

Miss Sigrid Linnea Nelson and Robert Victor Kanerva exchanged nuptial vows in a double-ring ceremony performed Saturday, June 10 at Zion Lutheran church. The Rev. G. A. Herbert officiated at the 2 o'clock service. The altar of the church was decorated with white apple blossoms. "I Love You Truly" and "Because" were sung by Miss Marlene Smith accompanied by the church organist.

The bride, daughter of Mr. and Mrs. Albin Nelson, Route 1, was attended by her sister, Miss Ruth Nelson. Best man was Wilbert Leino, cousin of the bridegroom. Mr. Kanerva is the son of Mr. and Mrs. Victor Kanerva of Covington. Ushers were John Reque and Robert Nelson, and Harry Nelson, brother of the bride, was ring-bearer.

The bride was lovely in a white nylon marquisette gown fashioned with organza blossoms at the neckline, and the lace of the skirt forming a long train. Her finger-tip veil was gathered to a mock lily-of-the-valley flowers. She carried a colonial bouquet of white and yellow roses, pink carnations and blue larkspur.

The bridesmaid wore a lime green gown styled with a high round neckline, scalloped ruffling around the shoulders which formed the sleeves and a wide taffeta sash which tied in a large bow at the back. She carried a bouquet of mixed flowers.

Mrs. Nelson, mother of the bride, was attired in a black dress with matching accessories. Mrs. Kanerva wore a navy blue 2-piece dress with black accessories. Their corsages were of white carnations, red roses and pink larkspur.

50 guests attended the reception held in the church parlors following the ceremony. A 6:30 supper for 30 guests was served in the evening at the home of the bride's parents.

The couple have left on a short wedding trip to the west after which they will return to Cedarville where they will make their home.

The bride is a graduate of Manistique high school and has received her Bachelor of Science degree at Northern Michigan College of Education. She taught in Escanaba schools this past year and has accepted a teaching position for next year at Cedarville. The bridegroom is a graduate of Marquette high school, attended the Business Institute of Milwaukee and has received his Bachelor of Science degree from Northern Michigan College of Education. He has a teaching position in Cedarville. He is also a veteran of the U. S. Army.

Out-of-town guests were Mr. and Mrs. Victor Kanerva of Covington and Wilbert Leion of L'Anse.

Local Couple Exchanges Vows Monday Noon

Mrs. Irene Bigelow and Roy Hoedel were united in marriage on Monday, June 12 at the Presbyterian church. The couple received their vows before the Rev. Paul Sobel at noon.

Attendants were Mr. and Mrs. J. C. Anderson.

A one o'clock luncheon for relatives and friends was held following the ceremony at the Paul Bunyan Cook Camp. Mr. and Mrs. Hoedel left later on a wedding trip to an unknown destination. Upon their return they will reside at 317 North Houghton avenue.

New Superintendent Assigned To Duty At Palms Book Park

Robert Terry, of Lansing, arrived here the first of the week where he has taken over duties of Park Superintendent at the Big Spring.

Mr. Terry was employed with the state department at Brimley before arriving here.

T. H. Reque of this city, will be in charge of the concession this year.

Softball League For Women To Be Organized Here

Wednesday evening all girls interested in softball are asked to report at the courthouse field. Teams will be arranged, officers elected, schedules will be drawn, and managers registered at that time.

During the summer of 1949 four teams were organized. On these teams were several players of considerable ability and with the addition of girls from the high school leagues a fair-sized league is possible. The recreation department is furnishing competent officials for all league play and will arrange games with other cities. Neighborhood team managers are asked to write or call Thor Reque, recreation director, for games.

FOR SALE
Inner Spring Mattress
Almost New
$30
Walnut Dresser, $30
Moon's Apartment No. 4
River Street
Phone 469-W after 4 p. m.

BIG DANCE
OLD GYM
Wed., June 14th
Music By
Ivan Kobasic's Orch.
Adm. 50c, Everybody Welcome

MANISTIQUE THEATRES
CEDAR
Last Times Today
Evening, 7 and 9
"Tall In the Saddle"
John Wayne - Ella Raines
"Gabby" Hayes
OAK
Today Thru Thursday
Evening, 7 and 9
"Love That Brute"
Paul Douglas - Jean Peters
Wednesday Through Saturday at the Cedar
"Trapped"
Lloyd Bridges - Barbara Payton
"The Black Book"
Robert Cummings - Arlene Dahl
Last Show 8:30 p. m.

Tom Bolger Manager

GLADSTONE

Phone 3741 Rialto Bldg.

Name Youths To Boys State

Sup't Cameron Again Member Of Staff

Phil Creten and Alger Strom jr., will attend the annual Wolverine Boys State at East Lansing which opens Thursday and continues through June 24 as representatives of the Lions club and August Mattson Post, American Legion.

They will make the trip to East Lansing and the Michigan State campus, where the event is held each summer, with Sup't Wallace Cameron who again will serve on the staff.

This year approximately one thousand youths from all over Michigan are expected to gather at East Lansing to help run the mythical "49th state", set up as a citizenship project by the Michigan department of the Legion.

City Briefs

Mr. and Mrs. Francis Rabitoy left Monday for Milwaukee to attend ceremonies in St. Joseph convent where their daughter, Rita Mae will be received into the Franciscan order.

Mr. and Mrs. Harold Klein and son Mark of Kenosha, Wis., are spending several weeks visiting with her parents, Mr. and Mrs. Ray Strand.

Mrs. A. Nylund is visiting in Kenosha, Wis., with her daughter and son. She will attend the graduation exercises on June 15 at the University of Wisconsin at Madison, Wis., at which time her son Kenneth will graduate.

Mrs. Leonard Sabourin, daughters Nancy and Mary Sue and son Jimmy and her sister, Mrs. Albert Schram of Rapid River visited over the weekend at Newberry, Mich., with their sister, Mrs. E. C. Johnson and family.

Miss Muriel Aasve, student at Houghton Tech has arrived to spend the summer months at her parental home. Her parents, Mr. and Mrs. W. A. Aasve motored there to meet her and accompany her home.

Mr. and Mrs. H. J. Bray and son David visited over the weekend at Sault Ste. Marie

Mrs. Roger Smith and son Jimmy left Monday night for Spokane, Wash. to visit with her daughter, Mrs. Fred Nelson.

Miss Marybelle Dunsmore returned to Milwaukee on Monday morning after spending the weekend visiting at her parental home and attending the graduation exercises at the Northern Michigan college of Education at Marquette, Mich., of which her sister Alice was a member of the graduating class.

Tom Schenk has returned to Milwaukee where he attends Marquette University following a weekend visit at his parental home.

Mrs. A. J. Cloutier left Monday night for a week's visit in Thief River Falls, Minn.

Mrs. Joseph Giles has returned to her home in Detroit, Mich., following a week's visit with her mother-in-law, Mrs. A. J. Cloutier.

Mrs. Fred Lines has left for Rhinelander, Wis., where she will visit for several days, returning to Gladstone on Thursday.

The William Noreus family has moved from 226 South Tenth street to 816 Wisconsin avenue.

Briefly Told

Gets Big Walleye—Mrs. Andy Magnuson of Ensign caught a fine 8 pound, 6 ounce walleyed pike while fishing in Wilsey bay last week.

Hobo Hike—The Luther League of the First Lutheran church is having a Hobo Hike Wednesday evening at 6 o'clock at Rapid River.

No Evening Service—Because of the sacred concert to be given by the North Park College male quartet at the Covenant church in Escanaba there will be no evening service in the Mission Covenant church here, Rev. C. V. S. Engstrom announces.

Choirs Practice—Choirs of the First Lutheran church meet for practice on Wednesday, the youth choir at 9:30 o'clock in the morning and the church choir at 7:15 o'clock in the evening.

WSCS—The Women's Society of Christian Service will meet in Memorial Methodist church Wednesday afternoon at 2:30. Forming the committee in charge are Mrs. John Broeckaert, Mrs. Roger Byrnes and Mrs. Henry Bosworth.

Local Pastor To Attend Conference

Rev. Oscar Leander, pastor of Bethel Free church, left today for Minneapolis where he will attend a general conference of the Bethel Evangelical Free church being held there this week. He will return to Gladstone on Monday.

C-C Directors In Monthly Meeting

Monthly meeting of the board of directors of the Gladstone Chamber of Commerce is to be held this evening at 7:30 o'clock at the city hall. Several matters of civic interest will come before the board.

Garden

Birthday Party

GARDEN—Norbert Tatrow was honored Saturday evening at a surprise party held at Ranguette's cottage near Garden Corners in celebration of his birthday. Awards in cards were won by Mrs. Gladys Hynes, Mrs. Wesley Horning, Nick Thinnes and Carroll Tatrow. Tasty lunch was served and Norbert received a purse of silver.

St. Anne Meeting

The monthly meeting of the St. Anne society, postponed for a week, will be held at Marygrove this evening.

Personals

Ernest Tatrow, Mrs. Clara Hynes and Mrs. Vanner Erickson visited with Vanner Erickson at the Manistique hospital Thursday.

Mr. and Mrs. Wesley Horning attended the graduation exercises of Manistique high school students Wednesday night, when their niece, Sally Carlstrom, received a diploma. They also attended the baccalaureate services Sunday and were accompanied by Mrs. Mary Birk, who stayed over for the graduation and visited her daughter, Mrs. Alvin Carlstrom.

Kenneth Heafield and son David returned to Sault Ste. Marie Sunday.

Mrs. Ray Ranguette, son Bobbie, Mrs. Ernest Tatrow, Mrs. Albin Berg and Mrs. Norbert Tatrow visited friends in Gladstone and Escanaba Friday.

Mr. and Mrs. Jim Pierson of Chicago, Mrs. Louis McLeod, son Mark and Mrs. Eunice Ward of Gladstone were guests of the Alex McLeods Friday.

Wally Cameron of Gladstone is spending a week at the Robert Lester jr. home.

FREED FROM
CRAMPING LAXATIVES
"Thanks from the bottom of my heart for what ALL-BRAN has done for me. No more medicines or constipation cramps since I started eating ALL-BRAN every day!" Israel Baum, 3601 W. Roosevelt Road, Chicago 24, Ill. Just one of many unsolicited letters from ALL-BRAN users. If you suffer from constipation due to lack of dietary bulk, try this: eat an ounce of crispy Kellogg's ALL-BRAN daily, drink plenty of water! If not completely satisfied after 10 days, return empty box to Kellogg's, Battle Creek, Mich. Get DOUBLE YOUR MONEY BACK!

Children Will Learn To Swim

Classes To Be Held When Beach Opens

With the opening of the swimming beach on Thursday, swimming classes for children will be held each morning from 10 to 12 o'clock, Elmer Peterson, recreation director, announces.

Adult instruction also will be given with the start to be made in the near future. This class is to be held in the evenings.

Four lifeguards will serve at the beach this summer.

Social

Tommy's Party

Tommy Hite, son of Mr. and Mrs. Tom Hite, who was seven years old on Saturday celebrated the event with a birthday party at his home in the afternoon. Circus decorations and a pink and yellow color scheme was used. The birthday cake, iced in yellow and pink and topped with animal crackers to resemble circus animals centered the table.

Games were played and prizes awarded to Terry Domres, Larry Trekas, Roger Gereau, Jeanine Londo and Tommy Hite. A delicious luncheon was served and Tommy received many nice gifts. Mrs. Hite also had a hot dog and ice cream stand for the children during the afternoon.

Those attending were, Timmy Bolger, Dale Beck, Larry Trekas, Gordon McLeod, Terry Domres, Jimmy Berg, Susan and Mary Ebbesen, Jeanine Londo, Alice Johnston, city and Mary Ann Pakarmen, Sandy and Teddy Sairs, Escanaba and Roger Gereau, Marshfield, Wis., and Mrs. Arthur Houk of Escanaba was also a guest.

Call Musicians To Consider City Band

All adult and student musicians interested in formation of a city band are being requested by Paul Cowen, public school music supervisor, to report at the music room in the junior high school this evening at 7:15 o'clock.

The idea of a city band was advanced recently at the weekly coffee hour and tonight's meeting will provide an idea of the interest in the proposal on the part of musicians.

Directors Of Golf Club Meet Tomorrow

A special meeting of the board of directors of the Gladstone Golf Club is to be held Wednesday evening at the close of twilight league play, W. S. Skellenger, club president, announces.

Wildcats Defeat Mermaids, 48-40

The Gladstone Wildcats, a girls softball team, won from the Kipling Mermaids by a score of 48-40 Saturday afternoon at the playground, according to a report given by the recreation director.

Offers Complete Relief from Constipation
the clogging, TRANSIENT kind!
DR. EDWARDS' OLIVE TABLETS

Rotarians Hear Of Life With Carnival

Walter A. Schafer, publicity director for the Wade Shows, which are to play at Gladstone June 19 to 24 under auspices of August Mattson Post, American Legion, told Rotarians something of carnival life at the regular meeting Monday noon.

Schafer said the Wade shows were always on the alert to obtain new rides that had popular appeal and now had added a portable roller-coaster to its many entertainment features. This will be among the 18 to 22 rides brought to Gladstone for the week.

Most popular of all rides with young and old remains the merry-go-round which has the fascination of both music and horses.

The shows employe both skilled and common labor salaries run from 30 dollars weekly to over $90. Despite the common belief that shows take a large amount of money from a community, Schafer said the 280 persons with the shows also had to live and they left a considerable amount in each community they visit.

Every effort is made to please the public and provide the type of show that will allow them to return each year with the same sponsor, Schafer declared.

Alice Dunsmore Receives Degree

Miss Alice Dunsmore daughter of Mr. and Mrs. Sam Dunsmore, city, was graduated from Northern Michigan College of Education, Marquette, at exercises conducted last Saturday. Miss Dunsmore received a BS degree. Her major was sociology and minors English and Economics.

The past year she served as secretary-treasurer of the Social Science club, was affiliated with the Mewman club and was on the staff of the yearbook "Peninsulan."

Mrs. Dunsmore and daughter, Marybelle, and Mr. and Mrs. Jack Ridings and daughter, Anne, attended the exercises.

Stop Scratching, Start Soothing
SKIN IRRITATION
with Resinol. Starts at once to quiet itch, comfort and relieve raw irritation of eczema, rashes, chapping, chafing and externally-caused pimples. Helps speed up healing. Buy, try Resinol Ointment today.

Housework Easy Without Nagging Backache
As we get older, stress and strain, overexertion, excessive smoking or exposure to cold sometimes slows down kidney function. This may lead many folks to complain of nagging backache, loss of pep and energy, headaches and dizziness. Getting up nights or frequent passages may result from minor bladder irritations due to cold, dampness or dietary indiscretions.
If your discomforts are due to these causes, don't wait, try Doan's Pills, a mild diuretic. Used successfully by millions for over 50 years. While these symptoms may often otherwise occur, it's amazing how many times Doan's give happy relief—help the 15 miles of kidney tubes and filters flush out waste. Get Doan's Pills today!

Gladstone
CO-OP STORE
Open Open in
its new location
at 1023 Delta Ave.
Watch for Our Grand Opening

RIALTO
LAST TIMES TONIGHT
ACTION & COMEDY COMBINED!
NO. 1
Humphrey Bogart
TOKYO JOE
6:45 & 10:00 p. m.
NO. 2
Rosalind RUSSELL
Robert CUMMINGS
"TELL IT TO THE JUDGE"
8:20 p. m. ONLY
STARTING WEDNESDAY
2 COMPLETE SHOWS — 7:00 & 9:00 P. M.
Mister Hard-to-get Goes Romantic!
Mitchem Makes Movie News in a New Kind of Role!

PLUS
SAVAGE BATTLE FOR SURVIVAL!
WALT DISNEY presents
THE ACADEMY AWARD SHORT FEATURE
"SEAL ISLAND"
A TRUE LIFE ADVENTURE
PRINT BY TECHNICOLOR

Full-bodied and creamy rich—
LIED'S
HOMOGENIZED VITAMIN D
MILK
Escanaba Phone 453 Gladstone Dial 7331
Visitors Welcome at Our New Dairy
2020 Ludington Street

Spilling The Dope

By Charlie Larson

Let's talk about "them Tigers."

If you're not a Tiger fan, perhaps it's best that you don't read any further.

This pillar is a Tiger fan, pure and simple—well, at least simple. And makes no bones about it—being simple, we mean.

Well, anyhoo, as we Swedes are wont to say, aren't our Tigers just the nicest little Tigers you ever saw?

Right now, we'd give a nickel—yea, two nickels—,of our hard-earned (don't say it!) dough to be where we could have a word with an old newspaper buddy of ours, one Bob Benjamin.

The last we heard, Benjamin still was operating under the illusion that the Boston Red Sox were in the American league!

* * * * *

After those three wins over Boston, we can "forgive" the Tigers for miscuing twice against the Yanks.

Just how long the boys can last is a question but right now the Tigers present a pretty tough batting lineup with five hitters topping the charmed .300.

Headed by George Kell, they also include Hoot Evers, Vic Wertz, Johnny Lipon and Johnny Groth.

We're not too surprised by the others but this boy Lipon, who used to play with Muskegon in the old Michigan state league, is a pleasant surprise.

He may not finish above .300 but so far he certainly has put the powder in the Tigers.

Of course, Kell is the big gun. He not only leads the league in batting at this writing with .381 but also leads in hits with 75 and in doubles with 18.

* * * * *

For the benefit of our friend, Benjamin, and any other Boston fans who may be listening, we'll offer this ray of sunshine.

We Tiger fans aren't counting our chickens by a long shot.

Especially when we look at the list of American league leaders for today.

In batting, Dropo of Boston is second to Kell with .379.

In runs, Williams of Boston leads with 56, followed by Stephens of Boston with 52.

In runs batted in, Williams and Stephens are tied for first with 61.

In hits, Stephens is second to Kell with 66.

In doubles, Zarilla of Boston is second to Kell with 16.

In home runs, Williams leads with 18.

In stolen bases, DiMaggio of Boston is tied with four.

In pitching, Stobbs and McDermott of Boston are tied for second with four wins and one loss.

With that array of leaders, how can Boston be as deep in third place as they are?

The obvious answer: Joe McCarthy is pushing the wrong buttons!

Fear Tigers, Yanks Seek Pitching Replacements

(By The Associated Press)

Seriously disturbed by Detroit's solid strength, the New York Yankees remained hopeful today of making a major deal before the Thursday midnight deadline.

The world champions, have more respect than ever for the Tigers after watching them bounce back from two Yankee stadium defeats to win the finale and then sweep three straight at Boston.

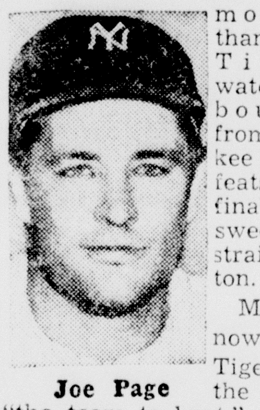

Joe Page

Many Yanks now regard the Tigers instead of the Red Sox as "the team to beat." Boston lost plenty of prestige by dropping four in a row after rolling up that 29-4 record score on St. Louis last week.

Pitching is the big Yankee problem. It's the same story in Boston. The difference is that New York owns excess talent that could help other clubs.

In that category go second baseman George Stirnweiss, catcher Ralph Houk or Gus Niahos, pitcher Don Johnson and an outfielder.

The Yankee pitching situation is desperate. Johnson, sidelined by a skin ailment, remained in New York when the club headed west. That left Casey Stengel with seven pitchers, including Joe Page and Duane Pillette. The latter just recalled from Kansas City. Page, troubled by a sinus condition, has pitched only one inning since June 3.

Sox Vs. Sox

A look at the June records emphasizes Detroit's sizzling pace. Although they still trail the Yanks by a half game in the won and lost columns, they're out front by .002 in percentage points.

Since they left Briggs stadium, the Tigers have won 10 and lost two. It is widely known that Detroit is a superior road team. Now they dig in at home for 16 games, starting with three against the Philadelphia A's.

The Red Sox, winning only six of 11 at Fenway park against the west, ventures into the badlands where they have failed so miserably in the past. First stop for the Sox, now a fading third, is Cleveland. Then comes Detroit.

The Yanks break in easy with three at Chicago and four at St. Louis before riding into Cleveland and Detroit on their 13-game jaunt. They took 8 of 13 at the stadium against the western teams.

Despite the telephone number scores at Boston, the St. Louis Browns won 7 of 12 in the east. Now they open at home against Washington.

With Branch Rickey still scouting the circuit for pitching help, Brooklyn comes home to play 16 games at Ebbets field, trailing St. Louis by two games.

Eddie Dyer's Cardinals piled up an 8-3 record at Sportsman's park. Now they face a long tough 17-game road trip, opening in Philadelphia tonight.

Phils Meet Cards

The New York Giants were the sensations of the league until they hit St. Louis and dropped a three-game series. Now they go home to the Polo grounds, where they have played poorly all season, to open against Pittsburgh. In the west, Leo Durocher's boys stepped at an 8-4 pace.

Despite a better-than-.500 record of 5-4 in the west, the Philadelphia Phils lost ground in the race. They went away second by 1½ games and came home third by 2½. First team in is St. Louis.

Chicago righted itself above the .500 mark after a dip below during the Giant series and now is tied for fourth place. The Cubs are the real surprises of the league, only six games off the pact. Brooklyn is their first stop.

Boston got off to a terrific road start in Pittsburgh but tailed off and came home tied for fourth place with the Cubs after winning five and losing seven to the west. The Braves get a chance to recoup with Cincinnati leading the invasion for three games.

All games will be played under arcs tonight, including a twilight-night doubleheader at St. Louis.

NO, NOT ESCANABA—This long line of fishermen—young and old—dangling polies hopefully into Lake Michigan off Chicago's Navy pier symbolizes the real arrival of summery weather in the area.

Reverse Champs

Four Teams Without Win In Three Leagues

Somebody has to be at the bottom.

And there is no doubt as to the cellar dwellers in the two divisions of the Rainbow league and in the Bay de Noc and Tri-county leagues.

The four teams are without a win in four Sundays of play.

In the southern division of the Rainbow league, of which Escanaba is a member, Groos has a 0-4 record for undisputed cellar spot.

In the northern division, it is Munising without a win in four games.

Trenary On Top

Rock holds down that unenviable spot in the Bay de Noc league and Wilson is "reverse champ" in the Tri-county circuit.

At the other end, Trenary still leads the Rainbow southern division by virtue of its rousing no-hit 21-0 victory over Groos Sunday.

It's a cat-and-dog race for second place with Manistique, Chatham, Escanaba and Gladstone tied with two wins and two losses each.

In the northern division, Gwinn still leads, having trounced Munising, 29-5 Sunday. Little Lake, which defeated North Lake, is in second with three wins and one loss. North Lake and Marquette are tied for third with 2-2 records and Diorite is only a step above Munising, having won one and lost three.

Wide Open Affair

The Bay de Noc loop leadership is a wide-open affair with four games tied for first, now that unbeaten Fayette was dumped last Sunday by Cooks.

The four teams are Fayette, Cooks, Nahma and Cornell, all with three wins and one loss. Rapid River, with two, is followed by Perkins and Garden with one win and three losses each.

Stephenson in the Tri-county league is still being pushed by Perronville, Bark River and Hermansville, all with three wins and one loss. Felch, Foster City and Powers-Spalding reverse that record, with one win and three losses, to keep a shade above the hapless Wilson teams in the cellar.

Ssshhh! Tigers Shy From Talk About Flag; Calvert Beans Foe

DETROIT—(AP)—Pennant? Be careful with that word around Detroit. It raises too many hopes. And there's fear of a jinx.

However, as the first-place Detroit Tigers dug in today for a long home stand, the pennant talk was definitely there.

Detroit and the Philadelphia Ahletics open a series at Briggs Stadium tonight (8:30 p. m. EST).

The home folks have a simple enough theory.

All the Bengals have to do, the fans say, is to show a little of the stuff here that they show on the road.

Away from home the Tigers have won 24 games while losing only five. But at Briggs stadium things are not so good. The Tigers have won eight while losing nine.

Anyhow, about 50,000 of the faithful are expected to show up tonight for the first night game of the year at Briggs stadium.

Houtteman Today

Art Houtteman will go after his seventh win of the year. His opponent will be Bob Hooper, who has won five and lost four.

After two more games with the A's the Tigers begin three-game series with Boston, Washington, New York and Chicago. The stretch includes four other games under the lights and two big Sunday dates.

Yesterday the Tigers fought to a 9-9 tie with the Cincinnati Reds in an exhibition game played for the benefit of sandlot ball in the two cities. The Reds are tailenders in the senior circuit.

The Detroiters blew a 7-3 lead gained in the first two innings after both Johnny Groth and Charley Keller had homered. Another four-bagger, by Lon Kolloway, tied things up in the ninth.

But the game was called to allow the Reds to catch a train home. The Tiger pitchers were Paul Calvert, and Dick Marlow and Ken Fremming, the latter two called up from Toledo for the chores.

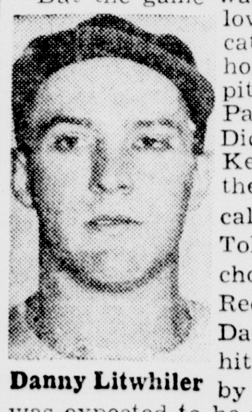

Danny Litwhiler

Red outfielder Dan Litwhiler, hit on the head by a pitched ball, was expected to be released today from Henry Ford hospital.

Doctors said Litwhiler suffered a slight concussion when he was struck in the third inning by a ball thrown by Tiger Pitcher Paul Calvert. Litwhiler is expected to rejoin his team in Boston.

It was the second time in a week that Calvert, bespectacled righthander, had accidentally beaned a batter. Last Friday in New York he hit New York Yankee pitcher Bob Porterfield, inflicting a broken jaw.

Wasted Effort

CINCINNATI (N)	AB	R	H
Adams, 3b-2b	5	1	2
Wryostek, rf	5	1	2
Usher, cf	4	2	2
Kluszewski, 1b	5	1	2
Adcock, 1b	0	0	0
Litwhiler, lf	1	1	1
Lowery, lf	3	0	1
Ryan, 2b	2	1	0
Hatton, 3b	3	0	1
Meeks, ss	5	0	0
Howell, c	5	2	2
Erautt, p	1	0	1
Perkowski, p	3	0	1
Hetki, p	0	0	0
Totals	42	9	15

DETROIT (A)	AB	R	H
Lake, 3b	4	0	0
Kolloway, 2b	5	0	1
Mullin, cf	4	2	1
Keller, lf	3	2	1
Groth, rf	4	1	2
Kryhoski, 1b	4	0	1
House, c	3	1	0
Berry, ss	4	2	2
Calvert, p	0	1	0
Marlowe, p	2	0	0
Fremming, p	0	0	0
a—Ginsberg	1	0	0
Totals	34	9	8

a—Struck out for Fremming in 9th.

Cincinnati (N) ...... 030 024 000—9
Detroit (A) ...... 340 000 002—9

E—Howell, Calvert, Kolloway 2. RBI—Groth 3, Kolloway 3, Mullin, Keller 2, Meeks, Howell, Adams 2, Lowery, Hatton 2, Wryostek, Kluszewski. 2B—Wryostek. 3B—Adams. HR—Groth, Keller. SB—Kluszewshi, Kolloway. S—Lake, Calvert. DP—Lake, Kolloway to Kryhoski. Left—Cincinnati 6, Detroit 3. BB—Off Erautt 2, Hetki 1, Marlowe 1. SO—By Calvert 1, Marlowe 1, Perkowski 6, Hetki 3. HO—Calvert, 5 in 3 innings; Marlowe, 9 in 3; Fremming, 1 in 3; Erautt, 5 in 3; Perkowski, 0 in 4; Hetki, 3 in 2. HBP—Calvert (Litwhiler). PB—House. U—Logsden, Hogg and Alcoser. A—8,783.

A's Sale Won't Be This Year

PHILADELPHIA —(AP)— The Philadelphia Athletics will not be sold this season.

But the club managed by Connie Mack during its 50-year history still is for sale at the right price, the club owners announced.

James P. Clark, trucking executive and president of the Philadelphia Eagles of the National football league, reiterated a syndicate he heads is preparing an offer.

The club owners will listen to any bonifide offers when they are presented.

"Even if we should receive an offer worthy of consideration, it would take months to straighten out the details in connection with such a transaction," the owners said.

Clark replied: "Our plans are unchanged. We still are interested in purchasing the A's. We will make an offer but this can not be done in a matter of days."

The A's owners are asking $5,000,000 for tht club with its minor league holdingss and Shibe park.

Clark and his group unofficially are reported ready to offer $3,000,000.

Mack and his three sons, Roy, Earle and Connie, Jr., own 58 per cent of the club stock. The other 42 per cent is owned by heirs of the late Benjamin Shibe.

Cobb Greater Than Ruth, Says Umpire Bill McGowan

NEW YORK—(AP)—Ever talk to an umpire? You say it's a soft life and you can't beat the hours. Listen to Bil McGowan, an an ump since 1913.

"Never forget a day in 1921 in Baltimore," he said. "They were playing Buffalo. Baltimore had tied the record for all baseball with 27 straight wins. That was one of those great clubs in Baltimore. Win 20, lose one. Win 20 more.

Bill McGowan

"Baltimore goes into the ninth, leading 3-2. Buffalo has the bases loaded, one out. A fellow named Barney—Ed Barney—hit a ball between shortstop and third. Joe Boley took a dive and got his glove on it.

"I was working deep, out behind shortstop so I could see. From the stands and the infield it looked like he caught the line drive, doubled up a man and the game is over for the 28th win and a new record. But I saw him drop the ball. It fell out of his glove, hit the ground and bounced right back.

"Players on both clubs ran off the field and they asked me what I was waiting for. I told them he dropped the ball. You never saw such a commotion.

"Jack Bentley of Baltimore, one of those guys who'd lynch an umpire for two foul balls, stuck out his jaw to me and said, 'Whaddaya mean the game isn't over. Why those people up there won't let you get out of here alive!'

"Just when it looked like he might be right, Boley came over and said 'look here, Jack. He's right. I did drop the ball.'

"What happens then? Well, the next fellow hits a triple. Baltimore doesn't score in the ninth. And the streak is over."

Cobb Was Greatest

You might think a baldish man of 54, umpire since 1913 (in the American league since 1925), would be getting bored of the whole thing. Tired of looking at ball players and talking to them. Quite the contrary. He still gets a kick out of a good play.

Down through the years, McGowan had seen them all. Asked him his idea of the Ruth vs. Cobb battle.

"Cobb was the greatest ball player," he said. "nobody was in his class. He could win a game without a bat. He'd come up there, grab five bats and smack his lips like a Tiger. Could scare the life out of a pitcher. Then he'd walk, steal second, third and home and beat you, 1-0.

"Ruth was the greatest slugger who ever lived. Take away all his home runs and call them singles and he's still one of the greatest players. Great arm, smart and fast for a big man. But he couldn't beat Cobb."

Revenge! That's Motive Of Bears

Revenge—and plenty of it!

That's the aim of the Escanaba Bears as they prepare for their Wednesday twilight game at city diamond against Bark River, Tri-county league second-placers.

The two teams met earlier in the season and battled to a 3-3 tie for 12 innings. Then both teams broke into scoring rashes in the 13th. When the smoke had cleared away, Bark River was on top by a score of 8-6.

Since then, the Bears have added several players, one of whom is likely to get his chance as a starting pitcher Wednesday night.

He is Russ Hiltonen, Copper Country American Legion product who has shown plenty of stuff in practice sessions here since he joined the team last week.

Hiltoren also has pitched class A ball in Detroit and is likely to start against Bark River with Jack Beck and Joe Rademacher ready to step in if he should falter against the heavy-hitting Bark River crew.

Bark River's manager, Leo Knauf said today:

"We won't fool on this game. You can bet your last dollar the game won't fritter around until the 13th inning. We're going to salt it away early."

Knauf said he probably would start Ben Kleiman with Ray Menard in reserve.

The game is scheduled for 6:30 Wednesday night.

Little Segura Pro Net Champ

CLEVELAND—(AP)— Francisco Segura, a little fellow who wore out and whipped the two best big men in the game, is the new National professional tennis champion.

The five-foot-six, 140-pound Pancho is the first South American to win the pro net crown. He won it by defeating Frank Kovacs of Oakland, Calif., last night in the finals of the 23rd national professional tennis tournament, 6-4, 1-6, 8-6.

Kovacs collapsed at 4-4 in the fourth set and umpire Ned Brown announced Segura the winner by default.

After an hour's rest Kovacs returned to the court and with Welby Van Horn of Philadelphia defeated Segura and Frank Parker of Milwaukee in the doubles final 1-6, 6-4, 6-4.

New Softball Team Entered

A new softball team, the Escanaba Fruit Store, has entered the National league and will play its opening game Wednesday night at 7 o'clock against the Harnischfeger White Sox at dock diamond.

Under association rules, the team will not be eligible for the championship because of late entry and the games will be non-league contests.

The scheduled Wednesday game at Memorial field between Steam Laundry and Power and Light has been postponed until Thursday night and will be replaced by the Liberty Loan-White Birch game.

In other Wednesday games, Merchants and NuWays will play at Memorial field at 8:45, Hughes and Paper Mills will play at Royce park at 7 and Clairmont Transfers will play Escanaba Township at 7:15.

'Stique Teenagers Form City League

MANISTIQUE — Baseball for teen-age boys will get underway Wednesday afternoon at 2 o'clock at the Fairgrounds. Boys 5 to 10 will report at 2 p. m., boys 10 to 12 at 3 p. m., and candidates for the Junior Cardinals at 4 p. m.

Uniforms will be issued following assignments. A full schedule of games will be arranged. All players will compete daily Monday through Friday. Games are being arranged with nearby towns on a home-and-home basis.

A tournament will be held in August, in which invitations will be extended all neighborhood clubs.

Every boy will compete in his own age group with those of approximately the same ability.

Connie Mack Is All Star Top Guest

CHICAGO—(AP)—Connie Mack, baseball's grand old man, will sit in a special Comiskey park box, bedecked with ribbons, at the major league's 17th annual All-Star game July 11.

Observing his golden anniversary in major league baseball, Mack will be an honorary manager and toss out the first ball to start the game.

Highland Women's Pairings Listed

Pairings for the Highland club women's twilight league play Wednesday night follows:

Clara Martenson and Ruth Hengesh; HMarcella Saums and Mabel Moras; Catherine Lambert and Martha Freitz; Bunny Moersch and Helen Johnson; Vicki Beck and Carolyn Johnson; Helen Martin and Lil Schwartz, Shirley Baker and Nancy Dittrich; Gladys Hanson and Millie Jensen.

Muggs Beauchamp and Marian La Branche; Arlene Peterson and Lou Barnhart; Edna Finstrom and Betty Wade; Alice Kvam and Alida Dupont; Sophie Winchester and Lorraine Teal; Margaret Douglas and Florence Jensen; Alpha Hanson and Marie Brown; Babe Bowden and Helen Cayen.

Helene La Porte and Pat Anderson; Blanche Christie and Ellen Sviland; Blanche La Crosse and Bernie Schmidt; Doris Fitzpatrick and Pat Blanshan; Lorraine Johnston and Blanche Irish; Rhea Ehnerd and Ella Stade; Tootie Swift and Betty Gauthier.

Jean Hengesh and Alta Cass; Rita Perron and Babe Johnson, Doris Erikson and Marie Wicklander; Florence Milkovich and Jane Simmons; Bertha Beaudin and Vi Erickson; Jeanette Peltier and Fran Boyle; Fern Stacy and Mickey Yelland.

Wilma Morin and Helen Lewis; Mary DeGrand and Katherine Wilkinson; Mrs. R. Beck and Esther Klein; Mrs. J. Beck and Madelyn Kessler; Elsie Nelson and Helen Dufresne; Marie Brunelle and Rose Breitenbach.

White Birch Team Loses In 11 Frames

In an 11 inning contest, Hughes Motors softball team defeated White Birch, 9 to 16, making 13 hits and four errors to 11 hits and six errors for the losers.

Bill Courneene was the winning pitcher.

In an exhibition game Sunday at Menominee, Hughes Motors was nosed out, 4-3, by Jozwiaks.

The Scoreboard

AMERICAN LEAGUE

	W	L	Pct.	GB
Detroit	32	14	.696	
New York	34	15	.694	
Boston	30	23	.566	5½
Cleveland	25	23	.521	8
Washington	22	26	.458	11
Chicago	18	31	.367	15½
Philadelphia	18	32	.360	16
St. Louis	15	30	.333	16½

Yesterday's Results

No games scheduled.

Tomorrow's Schedule

New York at Chicago, 1:30.
Washington at St. Louis, 8:30.
Philadelphia at Detroit, 2:00.
Boston at Cleveland, 7:30.

NATIONAL LEAGUE

	W	L	Pct.	GB
St. Louis	30	17	.638	
Brooklyn	28	19	.596	2
Philadelphia	27	19	.587	2½
Boston	24	23	.511	6
Chicago	23	22	.511	6
New York	20	24	.455	8½
Pittsburgh	19	31	.380	12½
Cincinnati	15	31	.326	14½

Yesterday's Results

No games scheduled.

Tomorrow's Schedule

Cincinnati at Boston, 7:30.
Chicago at Brooklyn, 12:30.
Pittsburgh at New York, 1:30.
St. Louis at Philadelphia, 7:30.

AMERICAN ASSOCIATION

Louisville 4, Columbus 2.
St. Paul at Minneapolis, rain.
Only games scheduled.

CENTRAL LEAGUE

Muskegon 3, Charleston 2.
Dayton 6, Flint 4.
Saginaw 4, Grand Rapids 3.

Bears Again Plague Grand Rapids Jets

(By The Associated Press)

The Grand Rapids Jets continue to find the Saginaw Bears their toughest opponents in the Central league race.

The Jets, second in the league, suffered their sixth straight defeat at the hands of the Bears last night, 4 to 3.

Dayton, meanwhile, snapped league-leading Flint's five-game winning streak with a 6-4 win, and Charleston edged past Muskegon, 3 to 2.

FIGHTS LAST NIGHT

San Francisco—Rex Layne, 193½, Lewiston, Utah, knocked out Bob Dunlap, 176, Oakland, Calif., 9.

Philadelphia—Gene Burton, 148, New York, outpointed Honeychile Johnson, 149½, Philadelphia, 8.

Chicago—Joe Arthur, 166½, Chicago, outpointed Billy Brown, 167, Hartford, Conn., 10.

Toledo—George Sugar Costner, 150, Camden, N. J., outpointed Charlie Cotton, 150, Toledo, 10.

New York—Artie Diamond, 152¼, New York, stopped Tony Bove, 146¾, Brooklyn, 5.

West Springfield, Mass.—Joe Lindsay, 193, Brooklyn, outpointed Art Henri, 188, Jamaica, N. Y., 10.

New Haven—Tommy Collins, 122, Boston, outpointed Eddie Compo, 128½, New Haven, 10.

GERMFASK WINS, 12-11

GRAND MARAIS—A home run by John Nickerson featured Germfask's 12-11 victory over Grand Marais here Sunday.

If the Republican Party is to be successful in the fight to which it is dedicated, it must broaden its base and extend its roots into all strata of American life.—Philip Willkie, son of the late Wendell Willkie.

Takoradi is the only deep-water port serving the African Gold Coast.

Deluge Wipes Out Battle Of Homers

(By The Associated Press)

Louisville climbed to within two games of the lead Monday night, but most American association excitement came in a St. Paul-Minneapolis home run binge which was stalled in the fourth inning by rain.

Before a deluge forced the game at Minneapolis off the record books and into postponement in the first of the fourth, the clubs appeared well on their way to an all-time American association home run record.

In 3⅓ innings, seven four-baggers had been belted, only three shy of the loop mark of 10. The Saints led 11-7 when it was called.

In the only other game scheduled methodical Louisville mastered Columbus 4-2.

Third place Indianapolis trimmed the St. Louis Browns 4-1 in an exhibition.

Wolves, Bears Lead Gladstone Golf Loop

GLADSTONE — The unbeaten Wolves and the Bears with three victories each are leading the parade in the Gladstone men's twilight league play at the Days river course.

Pairings for Wednesday include the following:

Wolves vs. Tigers, 4 o'clock; Bears vs. Lions, 4:15; Gophers vs Bobcats, 4:30; Badgers vs. Buffalos, 5:15; and Beavers vs. Elks, 5:30.

Detroit Team ABC Winner

COLUMBUS, O.—(AP)—Detroit's Pepsi-Cola entry is the team champion of the 1950 American bowling congress tournament.

By rolling games of 987, 976 and 989 for a 2,952 total on May 18, the Detroiters won the ABC tourney's team event with the lowest score since the Commodore Barry squad from Chicago turned in 2905 back in 1916.

The team won first prize money of $2,500. In addition, each team member will receive a $200 diamond-studded medal and the team sponsor will get a trophy worth $1,000.

Doubles and singles were being rolled throughout today with the last two-man events slated to begin late today.

Finishing in second place in the team event was Harry's Men's Wear of Norwood, O., a Cincinnati suburb, with 2938, rolled in mid-April, which was good for a $2,000 prize.

The remaining top ten and their prize money included:

American Bowling and Billiards New York City, 2832 $1,500.

Hermann Undertakers, St. Louis, 2926, $1,250

Wagoner and Adler, New York City, 2923 $1,000.

Blatz North End, Chicago, 2922, $900.

Modern Bowler, Detroit 2916, $800

Washington Shirts, Chicago 2916 $750

State Fair Recreation, Detroit, 2914, $700

Marion and Sanders, Lansing, 2912, $660.

Rose Bowl Pact Parley June 11

CHICAGO—(AP)— Special committees of the Big Ten and Pacific coast conferences will meet at Madison, Wis., June 21, to discuss renewal of the Rose Bowl football pact.

The five year contract expires with the playing of the 1951 New Year's day game at Pasadena.

Any conclusions reached by the committee must be approved by the two conferences later.

SAVE ON GAS
Premium Regular 25½c Gal.
SAVE OUR CASH VALUE STAMPS
SAVE—3c—GALLON
McCARTHY OIL CO.
Washington Avenue At The Viaduct

AS LITTLE AS $593.00 TAXES EXTRA DRIVES IT AWAY!

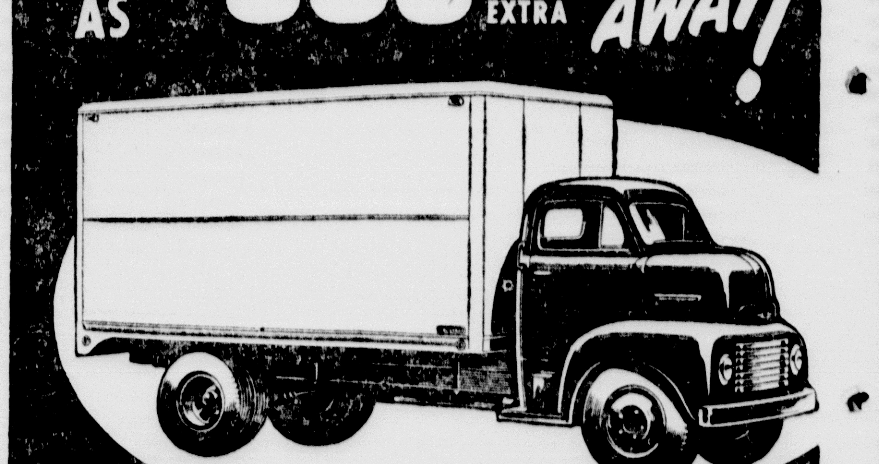

FRUEHAUF ALL STEEL "Unit-Built" TRUCK BODIES

All Steel! "Unit-built" like a rugged Fruehauf Aerovan Trailer . . . to outlast any truck body on the road! In 12-, 14- or 16-ft. lengths. Straight-frame or wheel-housing models. Ready for the road in *one day*. See your local truck dealer, or your nearest Fruehauf Branch.

*12-ft. straight frame — open rear end.

MOUNTED PAINTED IN ONE DAY!

LOCAL REP.
RAY EBLIE
ESCANABA, MICHIGAN
Phone: 1850

FRUEHAUF BRANCH
MILWAUKEE, WISCONSIN
GEORGE C. BRANDT, Branch Mgr.
730 South First Street
Phone: Broadway 2-7080

Lawn Furniture Is Selling Fast - If You Don't Use Yours Sell It Thru Want Ads For Cash Results.

For Sale

Used and New typewriters and adding machines Immediate delivery. I. R Peterson, 611 Lud St. C-222-tf

NEW AND USED HOUSE TRAILERS Inquire Bar-B-Q. Rapid River Call Rapid River 2733 3687-62-tf

PANSIES, tomatoes, cabbage, cauliflower, petunias, snaps, zinnias, flowers. Adam Schwartz, 309 S. 13th St. 4865-145-tf.

LIGHT 2-pt barb wire. 80 rod spool $4.79 a roll Galvanized. Gibbs Company—Perkins C-130-tf

COAL BURNING Water heater, head board for Hollywood bed and curtains. Phone 1887-R or see at 601 S. 9th St. 5156-163-3t

$149.95 ½ H.P. Deep Well Jet Pump w/42 gal. tank—$110.00. Gibbs Company—Perkins. C-158-6t

LOOK, BABY CHICKS. Price reduced. In lots of 100—$10, 50—$5.50. Ducks; mash, $4.25; scratch, $3.80 in print bags; corn, $2.95; ground barley, $2.65. Out of town customers send check and we will ship direct to you. Cloverland Poultry Farm, US-2-41. C-156-tf

ELECTRICITY AT LOW COST For Boats, Summer Homes, Hunting Camps, Contractors—Electric Plants, Portable or Stationary. Models from 250 Watts up. 110V AC or DC. BEATON MACHINERY, Phones 2945 or 2712. C-163-3t

MUST REDUCE STOCK on Accordion and Band instruments. Will sacrifice. EXCEPTIONAL bargains. Also many used instruments as low as $25.00. All in good condition. Write Box 1000, care of Daily Press, Gladstone. G1000-157-6t

ONE USED FURNACE and stoker with all controls, pipes, and registers. One 60-gal. hot water tank with pipes to furnace. Reasonable. Gehringer Heating Service. Phone 388. C-160-3t

LARGE DEEP FREEZE, practically new. Will sell reasonable. Clifford Chroge, Rt. 1, Box 86, Gladstone. Phone 249-J11. 5141-161-3t

22' DOUBLE PLANKED mahogany Chris Craft speedboat. 125 H.P. Chrysler marine motor. Excellent condition. Call or write Adson Casey, Garden 24-F23. 5127-161-3t

TOMATO, cabbage, and cauliflower plants; pansies, marigold, zinnias, snapdragons, asters, petunias. Look for sign near Soo Line underpass, Buckeye Addition, Gladstone. G1013-161-3t

26' TRAP NET BOAT with a 95 H.P. Chris Craft marine motor in good condition. Would be excellent also for a troller. Also two new trap nets, one 9' and one 10'. Used three months. Otis Smith, Fayette, Mich. 4633-161-3t

EARLY TRANSPLANTED Sturdy tomato plants, 35c doz. 5 Harland Ave., Wells. 5143-161-3t

DRY HARDWOOD and softwood slabs, mixed, $10 load. Phone 506. 5036-156-9t

EARLYANNA, Firesteel, John Bear, tomato plants; cabbage; Asters, Zinnias, Marigolds, Calandulas; Sylvia; Ageratum, Alyssum Seedlings; Geraniums; Vinca. GRAND AVENUE GREENHOUSE, 1801 Grand Ave. Phone 1287-W. 5154-163-6t

WOOD—Hardwood $12, Hemlock $8, large load, delivered. Frank Belongia, Masonville, Phone 2920. G1017-163-6t

GARDENS TILLED, topsoil, sand fill, lawns, hedges trimmed. Ken Tryan. Phone 648-W2. 5155-163-6t

MALE COCKER SPANIEL puppies. 408 S. 11th St. Phone 1988. 5160-163-3t

FREE FILL SOIL. Help yourself. 805 S. 19th St. 5164-163-3t

DINING SUITE, bedroom suite, deluxe Westinghouse range, Maytag washer, 9x12 Blue rug with pad, Ladies' golf clubs and bag, all new condition; studio couch, chair, Eureka sweeper, bed, springs. 914 Wisconsin, Gladstone. G1018-164-3t

LARGE Baby crib; Two 5-pc. Oak dinette sets; white kitchen cabinet; girls' bike; Three all white table top gas ranges and many other items. THE TRADING PLACE, 713 Ludington St. Phone 170. C-164-tf

OSGOOD POWER SHOVEL, Model 100, and 35-foot crane boom, fair lead, drag bucket. Contact H. Osterberg, Gladstone, Phone 7082, or G. J. DePuydt, Perkins, Phone F-13. G1021-164-6t

TWO USED GAS RANGES (city or bottled gas); 1 used coal-wood range. Good Condition. Reasonably Priced. REESE'S, 1617 Ludington St. C-164-3t

1931 BPICK, good condition, five tires, $50; heavy duty 2-wheel trailer, 8:25 x 20 tires, 4½ x 8 ft. box, $100; large size Heatrola, $25; Pulpwood dray, $20; 1936 Ford 1½-ton rear axle housing and wheels, $15. Herb Holmberg, Phone 9-2369, Gladstone. G1022-164-3t

TWO 16 FT. round bottom used boats. Need repairing; sell cheap. One a Thompson. Albert R. Wickham, River's End Resort, Rapid River. 5166-164-3t

OIL BURNER. Combination wood and gas range. Cheap. 316 S. 15th St. 5168-164-3t

$75 HEAVY DUTY SCHWINN bicycle, $45. Like new. Phone 1590-W. 5169-164-3t

HOUSEHOLD GOODS. Suitable for cottage or camp. Phone 743. 5171-164-3t

FLOWERING PLANTS—Petunias, Lobellias, Marigolds, Sweet Allysum, Pansies, Tomato Plants, Early and Late Cabbage and Flower Seedlings. Jamar's Greenhouse, 1200 S. 19th St. at 12th Ave. Open evenings. C-165-13t

STOVE WOOD, HARDWOOD, $12 a load. Phone 1663-R. 5147-161-6t

FOR SALE—Furniture, very reasonable. Inquire 321 North 14th street before 7 p. m. Phone 625-R. 5180-164-3t

MEXICAN CHIHUAHUA PUPPIES. 6 months old—1 male, 1 female. Phone 3548. 5181-164-3t

WHERE YOU CAN GET SERVICE!

These firms and institutions are reliable and will serve you well

For Low Cost Soft Water
Call 1949-W
Casey Soft Water Service
Commercial and Domestic
1517 Sheridan Rd Escanaba

We Announce! Authorized
Frigidaire Service
Radio Repair
Washing Machine Service
Appliance Repairs
Oil Burner Service
Advanced Electric Co.
1211 Lud St. Phone 3198

WELL DRILLING
Inquire Today About Our New Reduced Prices!
Easy Terms Can Be Arranged!
Our Experience Is Your Guarantee Of Satisfaction!
Phone or Write
RICE'S WELL DRILLING CO.
2403 Lud. St. Ph. 2668
Escanaba, Mich.

Garage Door Buyers
Your inspection and comparison is invited
See the
BARCOL OVERHEAD DOOR
ARVID ARNTZEN
Phone 154-J11
Rt. 1, Escanaba (Lake Shore Road)

Bulldozing— Heavy Equipment
For
ROAD BUILDING
EXCAVATING
LAND CLEARING
Any Size Job—Free Estimate
Carl Mosier
Rapid River Phone 2811

APPLIANCE REPAIR
BILL'S REFRIGERATION
(Commercial and Domestic)
We also service Ranges and Washers
Phone 2992-W
for Free Estimate

Bottled Gas Service
Call or Write
DeCock Bottled Gas and Appliance Co.
92? Steph Ave Phone 310

G. J. DePuydt
Perkins, Mich.
Bulldozing—Road Building
Land Clearing——Ditching
Shovel and Drag Line Work
No Job Too Big—No Job Too Small
Phone F-13 Perkins

WELL DRILLING
Write today about my New Reduced Prices. 25 years drilling experience in the U. P.
Henry LeBeau
Carney, Mich., Rt. 1

CALL
George's Radio Shop
George Kornetzke, Prop.
for
RELIABLE RADIO SERVICE
705 South 15th Telephone 705

Monuments—Markers
HARRY SHNERD — 1108 7th Ave. S. Phone 100-R
ED JERNSTROM — 809 S 11th St. Phone 440
Bonafide Representatives of Peninsula Granite & Marble Co. "Peninsula Memorials" Iron Mountain, Mich

DELCO HEATING
(Made only by General Motors)
Oil . . . Gas . . . Stoker
U. P. ELECTRIC
Escanaba
214 N. 14th St. Phone 2052-W

Now is the time to have your
BICYCLE
put in good running order.
Bicycles and Parts
Villemur's Bike Shop
112 S. 12th St. Escanaba

WHEN AND WHERE TO PLACE WANT ADS
The Classified Advertising Department is situated at 600-602 LUDINGTON ST
These offices are open to receive advertisements from 8 a. m. to 5:30 p. m. daily. All ads received up until 5:30 p. m. will appear in editions the following day.

WELL DRILLING
For New, Reduced Prices
Phone or Write
Fred "Fritz" Rice
Phone 1241-R 1123 S. 10th Ave. Escanaba
ALL WORK GUARANTEED!
30 years experience in the U. P.

HOUSE TRAILERS
New or Used
Low Prices Easy Terms
Trailer Accessories and Dollies
Wanted Good Used Trailers
Open Daily Write or Visit
INTERSTATE SALES CORPORATION
610 N Broadway Green Bay Wisc.

SHINER REFRIGERATION SERVICE
428 So. 9th ST.
ESCANABA, MICH

GIRARD ELECTRIC CO.
Wiring Contractor
Cold Cathode and Fluorescent Lighting
Free planning and engineering
24 hour emergency service
Phone 2048 Escanaba
914 First Ave. S.

Bulldozing - Excavating Land Clearing - Ditching Road Making
Bud Branstrom (Operator)
Inq. Frank Chounard
Escanaba Rt. 1 Phone 7002-F6

Let Walt Do It! Rugs & Upholstery Cleaned In The Home
Walter O. Jacobsen
Graduate Laundry Chemist
Phone 2933-M Evenings

PIANO TUNING
N. T. STUART
Pianos and Organs
Please Leave Order At The City Drug Store—Escanaba

BULLDOZING EXCAVATING ROAD BUILDING
RENE MASKART
Phone 2911 559 N. Ninth
Gladstone, Mich.

LIVESTOCK!
For Highest Market Prices
Bring Your Livestock To
SALE EVERY WEDNESDAY
For trucking service to sale call Farmers Supply, Escanaba, Phone 990; Harold Gustafson, St Jacques, Phone 15; From Rock, Perkins, Brampton, call Paul Ramseth, 241, Rock; Carl Bolm, Bark River, Phone 3312; Escanaba, Phone 1450 after 5 p. m. On Sale Days (Wednesdays) Call the
CLOVERLAND AUCTION SALES
PHONE 3102
"Bonded and Licensed Operators"

Monuments . . . Markers
Our large stock insures you choice of sizes and designs
SEE WHAT YOU BUY
Delta Memorial Co.
Phone: Office 335 Residence 1198
1903 Lud St. Escanaba

For Well Drilling Write Orton Degeneffe
619 S. 18th St., Escanaba
Phone 1034
20 Years Experience
All work guaranteed

LOCAL FUR STORAGE
Garments Fully Insured
Ask about our convenient cleaning, glazing and remodeling service
Menard's Fur Storage
Phone 2640 1114 4th Ave. S. Escanaba

Long Distance Furniture Moving
Insured Carrier—Modern Equipment
Phone 1713 Escanaba
L & L Trucking Service

PARTS REPAIRS SERVICE
SEWING MACHINES
(New and Used)
PHONE 3162
NORMAN TEBEAR
1411 2nd Ave. S.

Specials at Stores

BICYCLES REPAIRED, parts and accessories. Gladstone Bicycle Repair Shop, 1215 Dakota. Phone 4731. C-87

Used Wooden 5-Pc.
Dinette Set
$15.00
THE HOME SUPPLY CO.
"Your Modern Furniture Store"
1101-03 Lud. St. Phone 644

BEER AND WINE to take out. Beer delivered in case lots to any part of city. Plenty of parking space for our customers. THE HOB NOB, 401 S. 13th St. Phone 1845. C-112-tf

We Have Matched Sets of
760x15 and 710x15 Used Tires and Tubes
In Excellent Condition
TERMS TO SUIT!
B F Goodrich TIRE HEADQUARTERS
1300 Ludington St.
Phone 2952

WHIZZER MOTORBIKE, like new, for sale. Groleau's Bike Shop, 1217 Superior, Phone 9-1464, Gladstone. C-159

SEW and SAVE!
GET A NEW
Round Bobbin Singer Console Sewing Machine
that stitches backward and forward for
Only $147.50
$16.00 Down — Easy Monthly Payments
Singer Sewing Machine Co.
1110 Lud. St., Escanaba Phone 2296

LAWNMOWER SHARPENING — All makes hand and power mowers with reels up to 42 inches in width. New Foley Sharpener. A. F. Ellison, Locksmith, 1218 Ludington Street, Phone 2958. C-129

SAVE MORE
ON
LINOLEUMS
Incl. Inlaid and Tile and
CARPETS
All Sizes
FREE ESTIMATE!!
PELTIN'S
1307 Lud. St. Phone 1033

FATHER'S DAY SPECIAL—Get dad a handsome gabardine jacket in dark or light shades for only $3.98 to $9.98. F & G CLOTHING CO. C-164-1t

FREE 10 DAY HOME TRIAL
ON
FRIGIDAIRE Air Conditioner
Ideal for Home or Office!
Use Our Meter Plan!
Advanced Electric Co.
1211 Lud. St. Phone 3198

Specials at Stores

Housewives
Put these No. 1 on your list:
Crosley Electric or Bottle Gas Range
Crosley Shelvador Refrigerator
Phone 7572
BEAUDRY FIRESTONE STORE
Gladstone

COME IN and see our wide assortment of lawn furniture including steamer chairs, yacht chairs, settees, and many more. PELTIN'S, 1307 Lud. St. C-153-tf

BUILDERS!!!
Check This Roofing Special!

45# Mica Surface	$2.05	(100 Sq. Ft.)
65# Mica Surface	$2.87	(100 Sq. Ft.)
90# Slate Surface	$3.24	(100 Sq. Ft.)
15# Asphalt Saturated Felt	$3.21	(432 Sq. Ft.)

USE GAMBLE'S HOMEGUARD ROOFING!
It's Economical!
GAMBLE'S
C-164-3t

FREEZER HEADQUARTERS
All Sizes On Hand For Immediate Delivery!
MAYTAG SALES
1019 Lud. St. Phone 22

Try a Classified Ad today. Call 692

For Rent

STORE, located on Main Street in busines district of Grand Marais. Write Box 150, Mr. Anthony Lobert, Grand Marais, Mich. 5098-159-6t

MODERN housekeeping cabins and boats at popular prices. JANETT'S FISHING CAMP, 2½ miles South of Escanaba on M-35. Phone 2481-W4. 5112-160-6t

THREE-ROOM upstairs furnished apartment with bath. On or about August 1. Call Gladstone 9-4551. G1016-163-2t

FOUR-ROOM well furnished, heated, apartment, older adults preferred. Write Box 5123, care of Press. 5123-164-3t

5-ROOM furnished, heated apartment, upstairs. Adults preferred. 319 S. 3rd. Phone 671. 5114-160-tf

TWO UNFURNISHED apartments, first and second floor. 1125 Lake Shore. 5190-164-3t

WORKING MEN for room and board. Inquire 609 S. 11th St. 5179-164-1t

Work Wanted

SAVE MONEY ON YOUR FURNACE cleaning we are taking orders for guaranteed furnace cleaning Phone your orders in now and we will clean your furnace whenever you're ready $4.95. Union labor. Modern Equipment PEARSON FURNACE CO. 404 Stephenson Ave. Phone 1250 C-140-tf.

HOUSEWORK WANTED by competent lady. Phone 2829-XW. 5161-163-3t

YOUNG GRADUATE desires work delivering, etc. Has own truck. Phone 148-J1. 5165-163-3t

WILL DO All Types of Building and Remodeling. Phone 9-2355, Gladstone. G1020-164-3t

HIGH SCHOOL GIRL desires light housework or baby sitting. Phone 3117-M. 5174-164-3t

Poultry And Supplies

50 WHITE LEGHORN—1-year-old chickens. 4-A. Very good lawers. Inquire William Savage, Bark River, Mich. Rt. 2. Two miles North of Schaffer. 5173-164-1t

Real Estate

FOR SALE—Lots, one in 100 block South 22nd. Several lots in North Town. Several shore lots on Lake Shore Drive. Phone 2183-R. C-125-tf

LOTS FOR SALE—Five choice 60 ft. lots in 1100 block on South 15th St. Price reasonable. Inquire Mrs. Frank Drake, 616 S. 10th St. 4965-152-tf

WATERFRONT or highway lots at head of Little Bay de Nocquet at mouth of Whitefish river; or larger parcel if desired. Sheltered boating area—excellent fishing. Also have agency for Star All-Metal non-sinkable boats—supply on hand, immediate delivery. River's End Resort Albert R. Wickham, Rapid River. C-153

UNEXCELLED SUMMER HOME sites on beautiful Bay de Nocquet, fine hunting, fishing. Many parcels with shore frontage. See Roy Estenson at his camp on Stonington Road this weekend or Phone 1605, Escanaba. G1014-161-3t

THREE-BEDROOM Modern residence, centrally located. 914 Wisconsin or Phone 7932, Gladstone. G1019-164-6t

HOUSE. Inquire 105 "A" St., Wells. Phone 793-M. 5163-163-tf

YEAR AROUND COTTAGE on lake with 4 rooms and bath. Double-car garage. Phone 9081. One-half mile from Ford River. 5178-164-3t

TWO-BEDROOM modern home and bath, like new, will sacrifice for quick sale. Inquire 1028 N. 18th St., Escanaba. 5121-161-3t

SIX-ROOM HOUSE with bath in Rapid River. Also baby buggy. Phone Rapid River 2821. 5128-161-3t

CABIN with shower and toilet. Phone 9-4881 Gladstone or 1617 Lake Shore Drive, Gladstone. 5129-161-3t

38 ACRES ¼ mile off US-2-41. Phone 527-J2. 5149-161-3t

FOR SALE—Modern home, 2-car garage, barn, chicken house, 33 acres, creek, 4 miles from Escanaba. Phone 2746-J. 5162-163-3t

7-ROOM RESIDENCE at 220 N. Court, Gladstone. Inquire Ted Johnson, 705 Delta, Gladstone. G1003-159-6t

Wanted to Buy

HIGHEST PRICES PAID for scrap iron, metals, batteries and rags. Phone 2391. Jack's Iron and Metal Co., 225 N. 14th. 4678-158-tf

WANTED—Peeled poplar, spruce and balsam pulpwood. Name price and loading point. Address W. W. NOBLE, Oshkosh, Wis. 5122-160-6t

LATE MODEL PANEL TRUCK, must take 1941 Chevrolet in trade. Call Wolfe at Rapid River 3811. 5145-161-3t

USED CORN PLANTER with or without fertilizer attachment. Write Box 4913, care of Daily Press. 4913-164-166

2 TO 3-BEDROOM Modern home. Phone 39-J. 5177-164-3t

Help Wanted—Male

MEN TO PEEL POPPEL, good timber. Blanket or dishes not provided. Algot Erickson Store, Harris, Mich., on US-2. 5152-163-3t

BOY WANTED for handy work around store. Must be 18. Steady work. C-164-3t

Automobiles

Real Bargains

1946 Dodge Club Coupe	$1095
1946 Buick 4-Door	$895
1949 Plymouth 2-Door	$1295
1938 Chevrolet	$275
1940 International Panel	$525
1936 Ford 1½ Ton	$150
1940 Dodge Panel	$150
1940 Buick Super 4-Door	$495

Hughes Motors
2100 Lud. St. Phone 2921
C-163-3t

1937 OLDSMOBILE 4-door Sedan, good tires, new '47 Motor. Inquire before 7 p. m., 1320 Wisconsin, Gladstone. G1023-164-6t

1936 MASTER CHEVROLET, 1229 Lake Shore Drive. 5167-164-3t

1947 STUDEBAKER 5-passenger Regal Coupe. Phone 1632-W. 5146-161-3t

1948 ¾-ton Chevrolet Truck Platform with stake with tarpaulin, 18,000 miles. 507 S. 11th St. 5148-161-3t

CARS To Put You On The HIGH ROAD AT LOW COST
1949 Willys 4 w. d. truck
1937 Oldsmobile 2 door, $145
1947 Kaiser Sedan
1946 Hudson 4-door
1948 Chev Aerosedan
1947 Frazer Sedan
BERO MOTORS
318 N. 23rd St. PHONE 1388
Authorized Kaiser-Frazer dealers.
Open evenings till 9:00.,
Sundays from 1:00-6:00.

1937 PONTIAC 4-DOOR. Make me an offer. Phone 1016-J4. 5157-163-3t

Manistique Classified

For Sale

PREMIUM SHELL PRODUCTS. Fuel oil, gasoline, motor oils, grease. It's a pleasure to serve you. Manistique Oil Co. Phone 26. C-330

FOR SALE—No. 2 White Rural seed potatoes. Henry Miller, Route 2, Manistique. M445-161-3t

FOR SALE—National electric cash register with tape. A-1 condition. $85. LaFoille's, Manistique. M450-164-3t

Help Wanted—Female

WOMAN WANTED for cleaning cabins. Apply in person. Richards Cabins, Thompson. No phone calls. M449-164-1t

Accra is the capital of the Gold Coast, West Africa.

Wanted to Rent

COUPLE WANT three-room apartment with bath. Phone 1632-W. 5146-161-3t

WANTED—Furnished or partly furnished two-bedroom apartment or house. Best references. Call 773—Mrs. Philip Stein. C-164-3t

FOUR OR FIVE-ROOM house or apartment, in Escanaba or vicinity. Would consider farm home if not too far out. Phone 3231 up to 7 p. m. 5172-164-3t

WANTED TO RENT OR BUY wheel chair. Phone 2021 or 1485-M. C-164-3t

TWO-BEDROOM HOUSE unfurnished, with furnace. Two adults. Write Box G, care of Escanaba Press. C-164-3t

Help Wanted—Female

COMPETENT MAID. Good wages for right party. Inquire 301 S. 7th St. 5144-161-3t

$30.00—Weekly, spare time, making studio roses at home. Easy. Looks and smells real. Write STUDIO ROSE CO., Greenville, Pa. 5151-163-2t

EXPERIENCED SOBER CHAMBERMAID. Age 23 to 40. For room and general work at summer resort. Salary, room and board. Good tips. Write giving full details about yourself to Chateau Hutter, Rt. 1, Sturgeon Bay, Wis. 5176-164-3t

Lost

SHELL-RIMMED GLASSES near 3rd Ave. and N. 16th St. Call 633-J. 5029-164-2t

Personal

INSTRUCTION, MALE. Special offer to Veterans. Will train reliable, ambitious men who want to get into AUTO BODY and FENDER REPAIR. Learn welding, metal work, refinishing, power tools, in spare time. Actual shop practice included. If mechanically inclined, write for full information. Autocrafts Training, 5153, care of Press. 5153-163-2t

Transient Classified Word Rates
Minimum Charge 12 Words

NUMBER OF INSERTIONS	RATE PER WORD PER DAY
1 Insertion	4c Per Word Per Day
2 Insertions	3½c Per Word Per Day
3 Insertions	3c Per Word Per Day
6 Insertions	2½c Per Word Per Day

BLANK LINES (Sl—s) Count As 5 Words
DOUBLE SIZED TYPE (12 Point) COUNTS 10 WORDS PER LINE

Funny Business — By Hershberger

"To keep the national income up, we're going to have to keep on spending—consequently, I am suggesting building a new bridge over the Mississippi, lengthwise!"

Priscilla's Pop — By Al Vermeer

Bugs Bunny

Captain Easy — By Turner

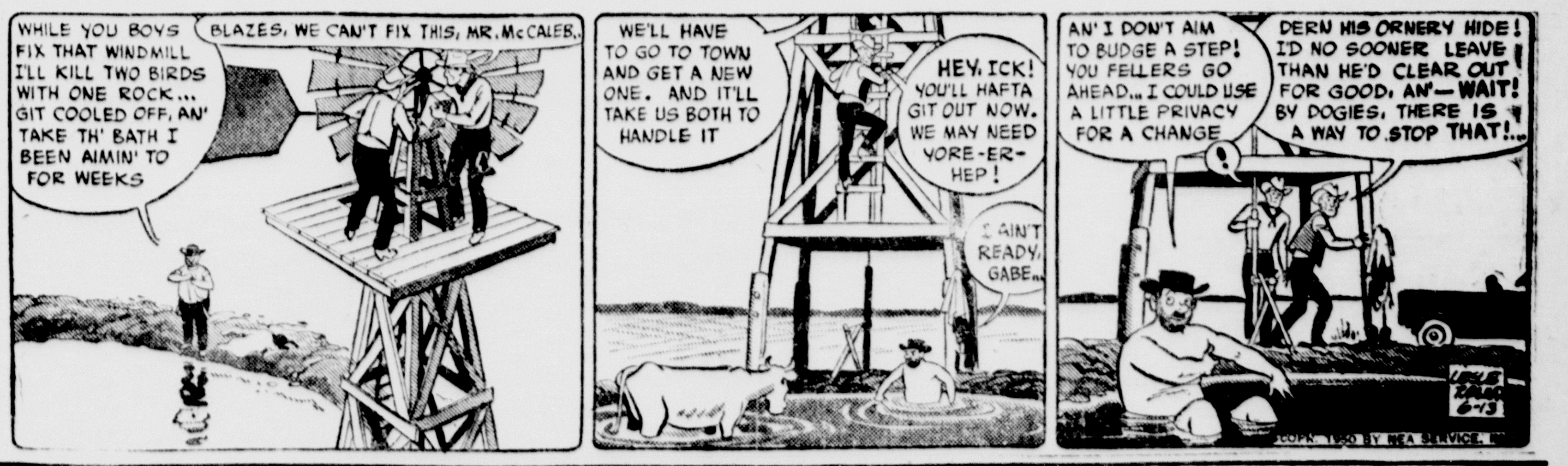

Lil' Abner — By Al Capp

Continue Search For Body Of Bay Drowning Victim

Search continued today for the body of Clarence Anderson, 40, of Chicago, who drowned Saturday about a mile off shore in Green bay about two miles south of Ford River.

Volunteers, sheriff's officers, and boats and oficers of the conservation department and a state plane today were called out in an effort to locate the body of the drowning victim.

Anderson was drowned when the boat swamped while he was on a walleye fishing trip with his brother, Ted, and Robert Swanson, both of Chicago. Ted Anderson and Swanson were rescued from a rocky reef after being in the water for six hours.

This morning a conservation department state plane from Marquette, piloted by John Rossi, flew over the area in an efort to locate the body. The ripled water preventd obesrvation to any depth, and Rossi will return again tomorrow morning.

The conservation department also has two boats at the scene, which with those of volunteers, are continuing dragging efforts. Patrols are also being maintained by sheriff's officers and conservation officers along the Stonington peninsula shore.

Anderson is survived by his wife and two children. He is a brother-in-law of Trygve Olsen, Escanaba business man.

Group Will Work As Nurses' Aides

FORD RIVER—Six young women of the community have gone to Chicago to spend the summer months working as nurses' aides in the Norwegian American hospital. The group includes Beverly Petersen, Barbara Carlson, Beverly Mischen, Delight Harkins, Delilah Larson and Betty Watz of Fox.

Hold Youth Dances Here On Tuesday

Youth dances sponsored by the recreation department will be held on Tuesday nights during the summer months, it was announced today. In winter the dances are held on Friday nights, in Club 314.

Rapid River

Fellowship Meeting

RAPID RIVER—The Women's Fellowship of the Congregational church, Rapid River, will meet at the home of Mrs. Esther Caswell Wednesday afternoon, June 14, at 2.

To Rent or Sell use the Classified Ads

Personals

Emmanuel Dart, jr., 1204 Ludington street, and Robert LaFleur, 325 North 20th street, left this morning for a vacation in Green Bay.

Mrs. H. J. Hasenohrl left today for Marshfield Wis., her former home, where she will visit for a few days. The Hasenohrls moved here this week from Marshfield. Mr. Hasenohrl is district sales manager for the Timken automatic company.

William Kluender, of St. Paul forestry and agriculture agent for the C&NW railway, left today for Milwaukee after conferring here with Robert Clayton, city forester. The city of Escanaba is planting about 30,000 trees and is using the C&NW tree planter for the work.

Mrs. S. M. Matthews left today for Evanston, Ill., to spend a few days visiting with relatives.

Charles Lusardi, Frederick Jamar and Robert Rogers, who were graduated last week from Escanaba Senior high school, left today for Milwaukee where they will take Marine crops physical examinations. Those passing the "physical" will report directly to the Marine base at Parris Island, S. C.

Mrs. Albert Villemure and son Albert left today for Chicago to attend graduation exercises at Columbus hospital school of nursing. Mary Lou Villemure will be among the graduates.

Mrs. Arthur Olson and sons, Ronnie and John, 1514 Third avenue south, left today for Trout Creek to visit Mrs. Olson's parents, Mr. and Mrs. William Coil. Mrs. Olson will go from Trout Creek to Chicago to spend a week visiting her husband who is employed aboard the SS International and later in the month she will accompany him on a trip to Port Arthur, Canada.

Mr. and Mrs. T. C. Curran, 507 South 9th street, returned last night from a several weeks' visit with members of their family, the Anthony R. Manleys of St. Paul and Mr. and Mrs. Harvey Moresch and children of DePere, Wis.

Passengers leaving on the airliner to Detroit this afternoon included Raymond G. Mulcahey of the state department of social welfare, and J. J. Herbert of Manistique, both going to Lansing. Those leaving yesterday on the Nationwide plane were Atty. Robert LeMire and Gerald Cleary, going to Lansing on business.

Dismiss Charge Against Tavern

The Michigan liquor control commission today reported that following a hearing held in Lansing it has ordered dismissal of a violation charge against the Friendly Tavern, Carl G. Sanders licensee, at 1408 Ludington.

Sanders is holder of a tavern and SDM license. The charge, now dismissed, was selling to a minor.

Obituary

JULE DUCHAINE

Funeral services for Jule Duchaine, well known former resident of Gladstone and Flat Rock who died Saturday night, will be held at a solemn requiem high mass at 9 Wednesday at All Saints church in Gladstone. Burial will be in Gardens of Rest cemetery. The rosary will be recited this evening at 8 at the Skradski funeral home in Gladstone.

FOLLOW THE CROWD
To The
BUNNY GAME
All Saints Church Hall
GLADSTONE
Every Wednesday Evening
8:15 P.M.

GOODMAN'S
Specials for This Week

Gaby's Sun Tan Lotion 25c to $1 plus tax
JAN OUTDOOR Protective Lotion 59c plus tax
ETIQUET Spray On Deodorant 49c plus tax
Canasta Trays 49c
Noxzema 40c size 29c
Lilt Refills 1.00 plus tax

14-oz. LISTERINE 69c
PRELL SHAMPOO large size 89c
RAYVE SHAMPOO large size 89c
1.50 PINKHAM'S COMPOUND Special 1.39
O-JIB-WA 8-oz. 1.19 16-oz. 2.19
1 lb. DEXTRI MALTOSE ... 67c
J&J BABY OIL ...... 49c plus tax
MENNEN'S BABY OIL 49c plus tax
BETTER HOMES & GARDEN
Cook Book 2.75
Baby Book 2.75
ELKAY MOTH KILLER pint 75c

$1.00 Courtley Pipes 2 for 1.01
Gem Razor 1.00
Gem Blades .49c
Value 1.49
All for 49c
Barbasol Shav. Cream 25c
Barb Deod. . 39c
Value 64c
Both for 39c
SCHICK "66" Razor with 6 Blades Only 66c
5 DAY Deodorant Pads 1 Jar Quickies Both for 55c plus tax
Wave or Fragrance by Bourjois 1.00 plus tax

GOODMAN'S DRUG STORE
1018 LUDINGTON ST.
Next to Penney's

warm heart .... cool gift
to Father... with Love!

"JUNE JAMBOREE OF VALUES!
THE Fair STORE

McGregor SPORT SHIRTS
$3.95
● Famous Doverdale
● Washable
● Convertible collar
● Color fast, pre-shrunk
● Long sleeves
● Sizes small, medium and large
● Vibrant colors

MESH WEAVE SHIRT
$2.98
● Sanforized
● Fine combed cotton
● Half sleeve
● Two way collar
● Vanishing neckband for additional comfort
● Cool mesh weave
● Sizes 14½ to 17

AKOM KNIT SHIRT
$1.95
● Fine combed cotton
● Smart fitting, action free
● Choice of many patterns and colors
● Sizes small, medium and large

Brilliant Patterns
Sport Shirt
$3.95
● Tailored by Nelson Paige and Manhattan
● Handsome patterned rayons
● Crisp cotton plaids
● Cool light weights
● Short sleeves
● Sizes small, medium and large

cuff-link and tie clasp sets

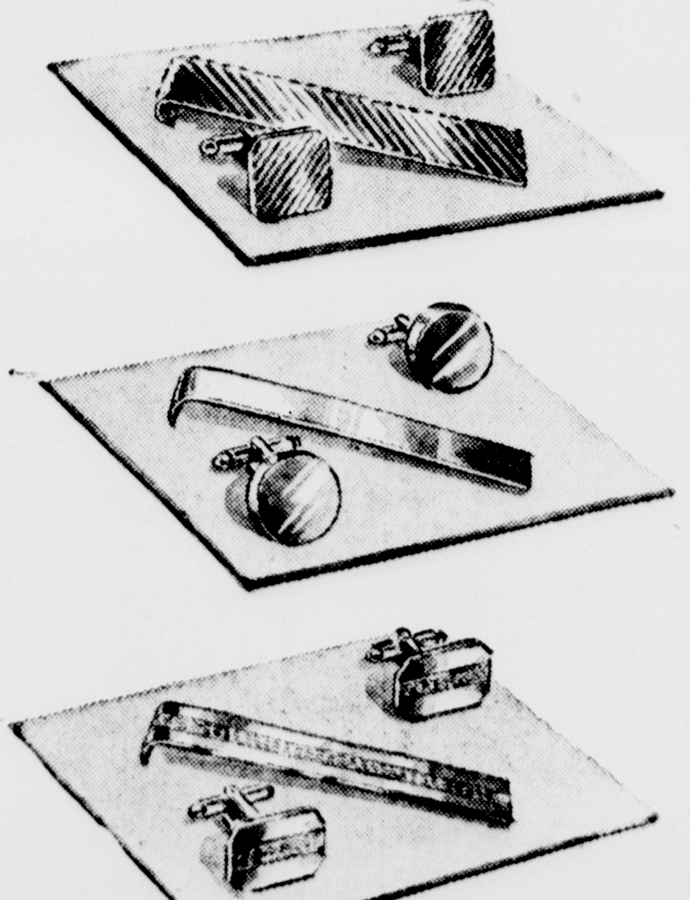

$2 SET
A special purchase we were lucky enough to get just in time for Father's Day remembrances ... cuff links and matching tie clasps ... beautifully gold plated engine-turned patterns, adaptations of much more expensive pieces. Each set is mounted in a handsome steel-hinged case. Choose yours now while selections are complete!

NYLON OR WOOL!

It's Wonderful... Loafing in Genuine Ripons

Give Dad a real treat in the most relaxing footwear ever designed! ... a pair of Ripons ... To wear 'round the house, after a day outdoors, traveling, vacationing etc. They make an ideal gift for anyone, any time. Pure soft wool or nylon and glove leather soles. In a choice of beautiful colors and styles.

$2.95

SEE THESE AND MANY OTHER GIFTS FOR FATHER ON OUR FIRST FLOOR!